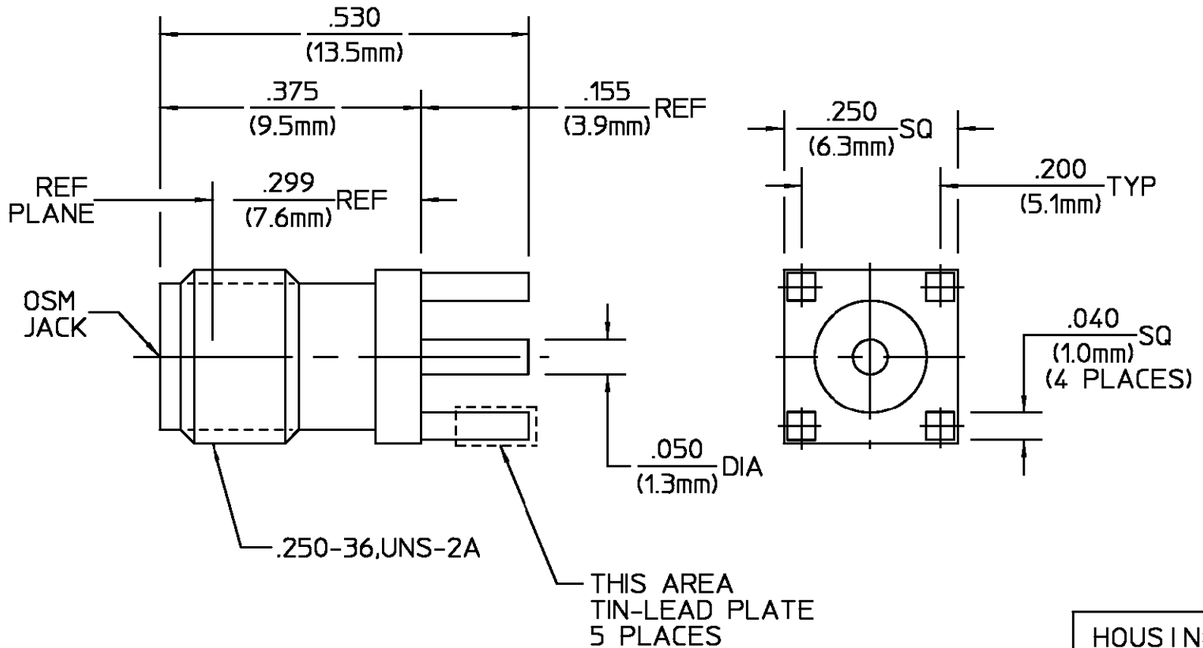

CAPTURED CENTER CONTACT

REVISIONS			
REV	DESCRIPTION	DATE	APPROVED
03 0	REVISED	Rudy 6/22/98	DCam 6/22/1998

COMPONENT	MATERIAL	FINISH
HOUSING	STAINLESS STEEL PER ASTM-A484 AND ASTM-A582, TYPE 303	GOLD PLATE PER MIL-G-45204 EXCEPT: HOT SOLDER DIP PER QQ-S-571 ON AREA SHOWN
DIELECTRIC	PTFE FLUOROCARBON PER ASTM-D-1457	N/A
CENTER CONTACT	BERYLLIUM COPPER PER ASTM-B196 OR ASTM-B197, ALLOY C17300 CONDITION H.	GOLD PLATE PER MIL-G-45204 EXCEPT HOT SOLDER DIP PER QQ-S-571 ON AREA SHOWN

UNLESS OTHERWISE SPECIFIED DIMENSIONS ARE IN INCHES
TOLERANCE ON
FRAC. ± 1/64 DEC. ±.005 ANGLES ± 1°

DRAWN BY E.F.HOYLE DATE 2/8/90
CHECKED BY K.C.MAHER 2/13/90
APP'D BY S.T.M. 2/14/90

These drawings and specifications are the property of M/A-COM Incorporated and shall not be reproduced or copied or used in whole or in part as the basis for the manufacture or sale of item(s) without written permission.

USE ASS'Y PROCEDURE

NO. A.P. N/A

AMP Incorporated
140 Fourth Avenue
Waltham, MA 02451-7599

TITLE OSM STRAIGHT PRINTED WIRING BOARD JACK RECEPTACLE

SIZE	CODE IDENT NO.		REV
B	26805	2062-5050-24	03 0
SCALE 5 : 1			SHEET 1 OF 1

CUSTOMER DRAWING

AMP PART # 1056555-1
SHEET 1 OF 1 REV A