Customer Modified Part **202A042 -X - G10**

a. Part as supplied

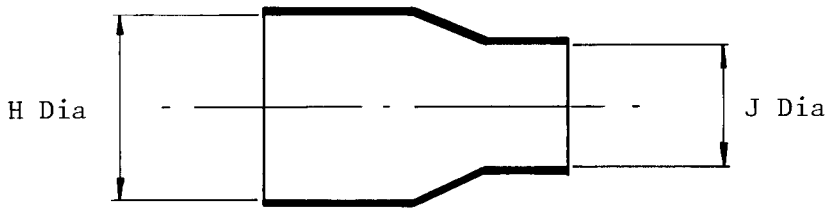

b. Part after unrestricted recovery

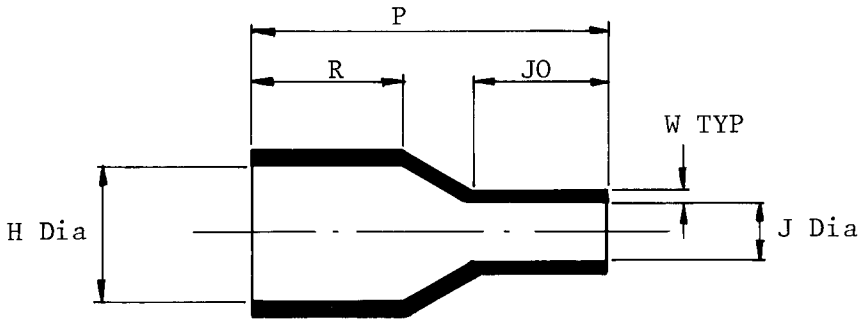

DIMENSIONS (IN MILLIMETRES)

Part Number	H Min a	H Max b	J Min a	J Max b	P ±10% b	R ±10% b	JO ±10% b	W ±20% b
202A042 -X-G10	24	17,8	16	7,1	46	20	13	1,8

Issued by J. Herbert Issue 2 Date MAY 1978

Approved by A. D. Smyth (ARCOM)

Ordering Information

202A163-*-G13/**-0

- Adhesive Slash Number (if required see compatibility chart)
- Modification number
- Material Dash Number (see compatibility chart)
- Base Part Number

COMPATIBILITY CHART

MATERIAL DASH NUMBER	MATERIAL DESCRIPTION	COATING SLASH NUMBER
-3	POLYOLEFIN, SEMI-RIGID	/42 ,/86
-4	POLYOLEFIN, FLEXIBLE	/42 ,/86
-25	ELASTOMER, FLUID RESISTANT	/86,/225

AS SUPPLIED DIMENSIONS ARE FOR UNCOATED PARTS,
WHEN COATING IS ADDED, ENTRY DIAMETERS WILL REDUCE BY 1.5mm MAX.

Raychem
Electronics OEM Division Europe
Swindon, Wiltshire, England.
Telephone: (01793) 528171 Fax: 573923