REVISIONS			
LTR	DESCRIPTION	DATE	APPROVED

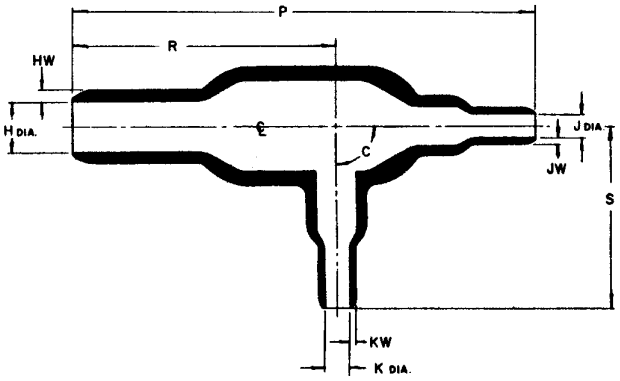

PART AFTER
UNRESTRICTED RECOVERY

NOTES:

1. All dimensions are in inches.
2. Dimensions appearing in table are as follows:
   a - As supplied
   b - After unrestricted recovery

TABLE OF DIMENSIONS:

PART NUMBER	H Min a	H Max b	J & K Min a	J & K Max b	P ±10% b	R ±10% b	S ±10% b	HW ±20% b	JW & KW ±20% b	C ±10° a	C ±5° b
322A012	.52	.29	.26	.15	2.20	1.30	.76	.06	.04	10	90
322A024	1.06	.52	.52	.26	3.82	2.12	1.52	.10	.06	10	90

ORDERING INFORMATION:

322A012 -12

Base part number

Material dash number
-12 Viton, flexible (RT-1312)

If this document is printed it becomes uncontrolled.
Check for the latest revision.

SPECIFICATION CONTROL DRAWING (LIMITED DISTRIBUTION)

DRAWN	REH 1-25-82	Raychem	RAYCHEM CORPORATION 300 CONSTITUTION DRIVE MENLO PARK, CALIFORNIA 94025
CHECKED			
DSGN APPD	1/25/82	TITLE	TRANSITION, 90° SIDE BREAKOUT
MFG APPD			
QC APPD	1/25/82	CODE IDENT. NO. 06090	DWG. NO. 322A012-12 and 322A024-12
MKTG APPD	1/25/82		
TSL APPD	1-25-82		SHEET 1 OF 1