tyco Electronics

Specification Control Drawing

Raychem

462W023

a) Part as supplied.

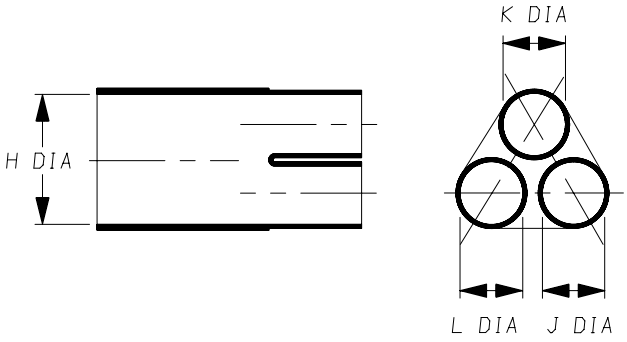

b) Part after unrestricted recovery.

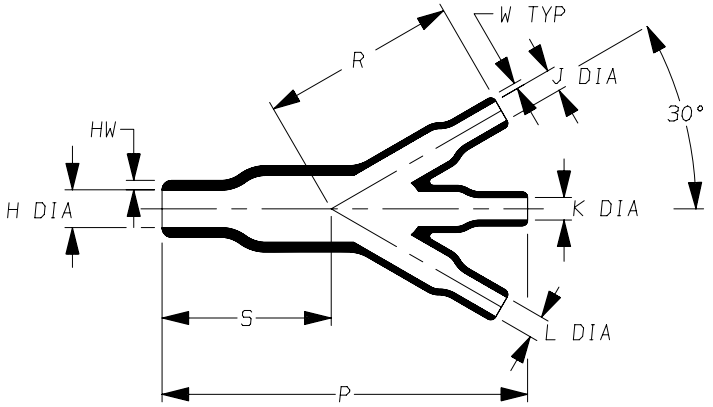

DIMENSIONS in millimetres (in inches, for reference)

Part No.	H Min a	H Max b	J Min a	J Max b	K Min a	K Max b	L Min a	L Max b	P ±10% b	R ±10% b	S ±10% b	HW ±20% b	W ±20% b
462W023	25 (0.98)	10 (0.39)	13 (0.51)	6.0 (0.24)	13 (0.51)	6.0 (0.24)	13 (0.51)	6.0 (0.24)	93 (3.66)	50 1.97)	43 (1.69)	2.5 (0.10)	1.5 (0.06)

Copyright (!)
The copyright in this drawing is the property of Tyco Electronics UK Ltd. The drawing is issued on the condition that it is not copied, reproduced or disclosed to a third party, either in whole or in part without the prior written consent of Tyco Electronics UK Ltd.

Drawn A.LILLEY. Checked Issue 3 Date January 2007 Conforms to ISO Recommendations
3rd Angle Projection
Not to Scale

Approval
Design MKTG. Q.A.

Raychem	Specification Control Drawing	Part Number 462W023 Issue 3

Iss.	Date	E.C.R. No.	Details of Change
2	May 2002	****	Redrawn
3	December 2006	CR06-DM-104	-12 Material description name changed

Ordering Information

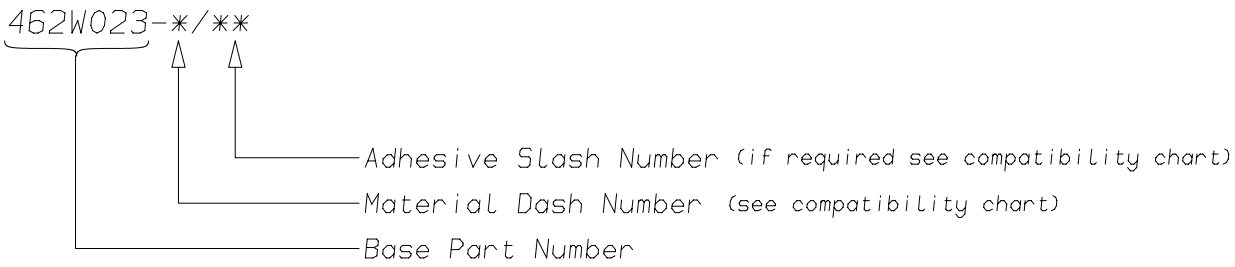

COMPATIBILITY CHART

Material Dash Number	Material Description	SPEC Number	Coating Slash Number
-3	POLYOLEFIN, SEMI-RIGID	RT-301, RK-6703	/42 ,/86, /180
-4	POLYOLEFIN, FLEXIBLE	RT-1304 RT-1050	/42 ,/86, /180
-6	SILICON	RT-602, RK-6706	N/A
-12	FLUOROELASTOMER, FLEXIBLE	RT-1312, RW-2071	/225
-25	ELASTOMER, FLUID RESISTANT	RT-1325, RK-6713	/42, /86, /225
-100	ZERO HALOGEN	RT-1323, RK-6717	/86, /180
-130	POLYOLEFIN, COMMERCIAL FLEXIBLE	RW-2008	/42

NOTES

(1) As supplied dimensions are for uncoated parts, when coating is added entry diameters will reduce by 1.5mm Max.

Tyco Electronics UK Ltd.
Faraday Road,
Swindon, Wiltshire, SN3 5HH
England
Telephone: (01793) 528171 Fax: 572516

Cage Code K1010

Tyco Electronics Corporation
300, Constitution Drive,
Menlo Park, CA 94025
USA
Telephone (650) 361-3860 Fax: (650) 361-5579

Cage Code 06090