https://ams-osram.com

Sensing is life

Product Or Individual Q-Code Discontinuation (acc. JEDEC J-STD-048)

03 July 2023

OS-PDN-2023-052

Last order:	03 January 2024
Last delivery:	03 July 2024

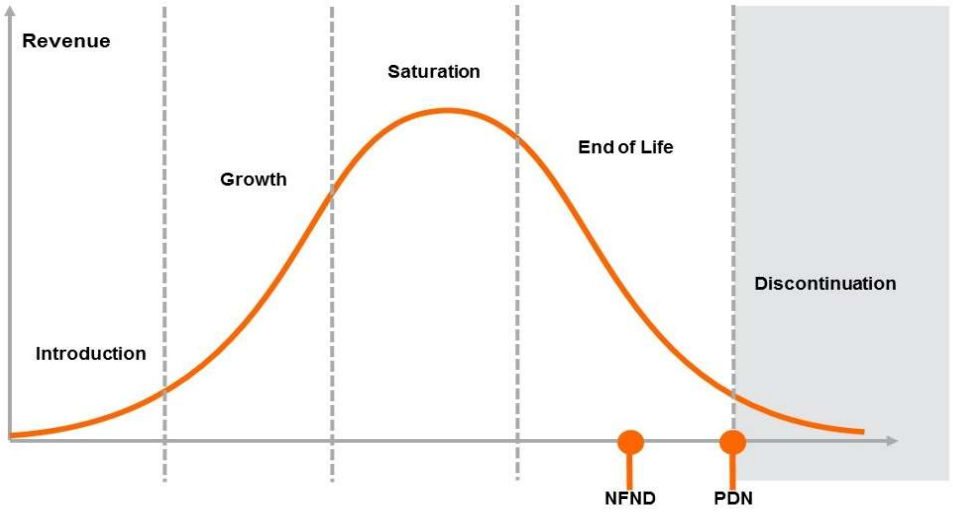

Please direct your feedback to your local Sales office.

ams-OSRAM AG
Tobelbader Strasse 30, 8141
Premstaetten, Austria

DISCONTINUED				NEW (REPLACEMENT)		
Device	Ordering Code	Brand	Reason for discontinuation	Device	Datasheet Ordering Code	Brand
Whole device discontinuation - KW CSLPM2.CC						
KW CSLPM2.CC-8L8M-4R9T-0-700-S	Q65112A2579	OSLON	No sufficient volume forecast	KW CSLPM2.PC-7M7N-4H8I-0-700-S	Q65112A7975	OSLON
KW CSLPM2.CC-8L8M-4O9Q-0-700-S	Q65112A2578	OSLON	No sufficient volume forecast	KW CSLPM2.PC-7M7N-4F8G-0-700-S	Q65112A2577	OSLON
KW CSLPM2.CC-8L8M-4L8N-0-700-S	Q65112A2445	OSLON	No sufficient volume forecast	KW CSLPM2.PC-7M7N-4C8E-0-700-S	Q65112A2444	OSLON