Product Or Individual Q-Code Discontinuation (acc. JEDEC J-STD-048)

01 August 2023

OS-PDN-2023-072

Last order:	01 February 2024
Last delivery:	01 August 2024

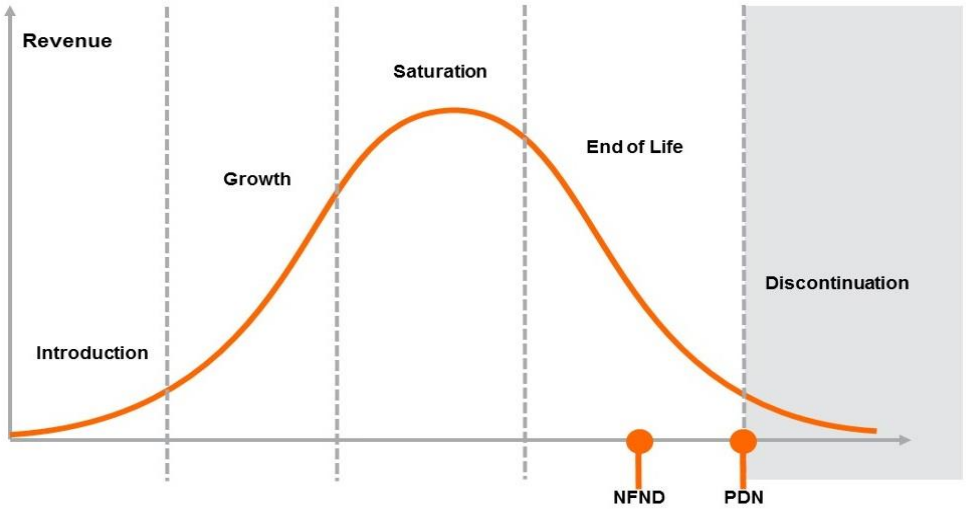

Please direct your feedback to your local Sales office.

DISCONTINUED				NEW (REPLACEMENT)		
Device	Ordering Code	Brand	Reason for discontinuation	Device	Datasheet Ordering Code	Brand
Single Q#				Single Q#		
GW CSSRMU.CM-M2M9-XX38-1-700-R33	Q65113A1632	Oslon Square	Performance upgrade	GW CSSRMU.CM-M4M9-XX38-1-700-R33	Q65113A6810	Oslon Square
GW CSSRMU.CM-M3MF-XX37-1-700-R33	Q65113A1629	Oslon Square	Performance upgrade	GW CSSRMU.CM-M6MF-XX37-1-700-R33	Q65113A6807	Oslon Square
GW CSSRMU.CM-M4N1-XX36-1-700-R33	Q65113A1630	Oslon Square	Performance upgrade	GW CSSRMU.CM-M7N1-XX36-1-700-R33	Q65113A6808	Oslon Square
GW CSSRMU.CM-M5N2-XX35-1-700-R33	Q65113A1631	Oslon Square	Performance upgrade	GW CSSRMU.CM-M8N2-XX35-1-700-R33	Q65113A6809	Oslon Square
GW CSSRMU.CM-M5M7-J7M7-K2L1-700-R33-IL	Q65113A4800	Oslon Square	Performance upgrade	GW CSSRMU.CM-M6MF-XX37-K2L1-700-R33-IL	Q65113A6873	Oslon Square