| 标 记 MARK | ECN编号/变更内容 ECN NO/DEFINITION | 修 改 REVISE | 日 期 DATE | 核 准 APPROVE |
|---|---|---|---|---|
| | | | | |
| | | | | |

| PIN NO. | DIM. A | DIM. B | DIM. C | DIM. D |
|---|---|---|---|---|
| 4 | 3.77 | 1.50 | 2.60 | 3.27 |
| 5 | 4.27 | 2.00 | 3.10 | 3.77 |
| 6 | 4.77 | 2.50 | 3.60 | 4.27 |
| 7 | 5.27 | 3.00 | 4.10 | 4.77 |
| 8 | 5.77 | 3.50 | 4.60 | 5.27 |
| 9 | 6.27 | 4.00 | 5.10 | 5.77 |
| 10 | 6.77 | 4.50 | 5.60 | 6.27 |
| 12 | 7.77 | 5.50 | 6.60 | 7.27 |
| 13 | 8.27 | 5.00 | 6.10 | 7.77 |
| 14 | 8.77 | 6.50 | 7.60 | 8.27 |
| 15 | 9.27 | 7.00 | 8.10 | 8.77 |
| 16 | 9.77 | 7.50 | 8.60 | 9.27 |
| 18 | 10.77 | 8.50 | 9.60 | 10.27 |
| 20 | 11.77 | 9.50 | 10.60 | 11.27 |
| 22 | 12.77 | 10.50 | 11.60 | 12.27 |
| 24 | 13.77 | 11.50 | 12.60 | 13.27 |
| 26 | 14.77 | 12.50 | 13.60 | 14.27 |
| 28 | 15.77 | 13.50 | 14.60 | 15.27 |
| 30 | 16.77 | 14.50 | 15.60 | 16.27 |
| 40 | 21.77 | 19.50 | 20.60 | 21.27 |
| n | n*0.5+1.77 | (n-1)*0.5 | n*0.5+0.6 | n*0.5+1.27 |

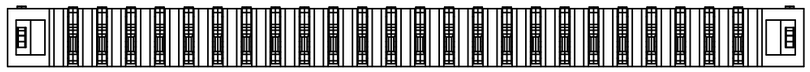

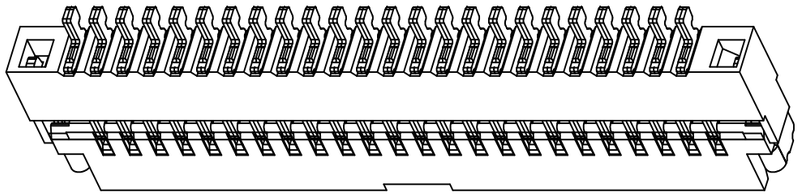

3D Drawing

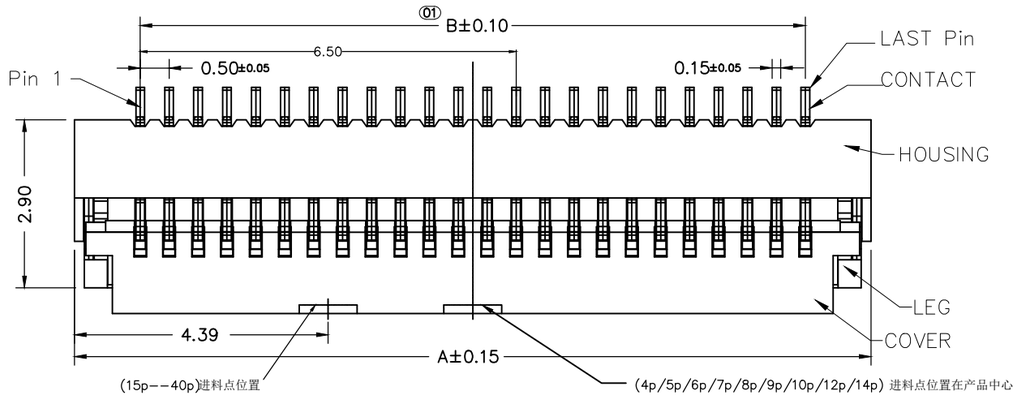


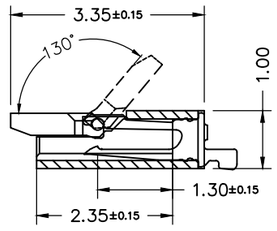


NOTES:
1. MATERIAL:
   HOUSING: LCP,COLOR: Natural
   COVER: LCP,COLOR: Black;
   CONTACT: COPPER ALLOY;
   LEG: COPPER ALLOY;
2. PLATING:
   CONTACT: GOLD OR TIN PLATED ON NICKEL OVERALL.
   LEG: TIN PLATED ON NICKEL OVERALL.
3. RATING:
   CURRENT RATING: 0.4A AC/DC
   VOLTAGE RATING: 50V AC/DC
   TEMPERATURE RANGE: -55℃~+85℃;

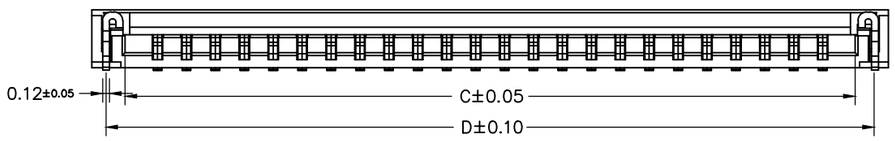


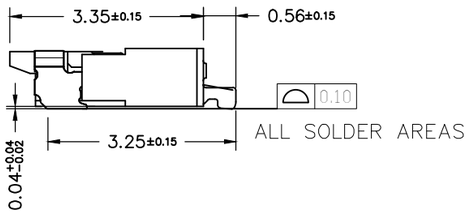


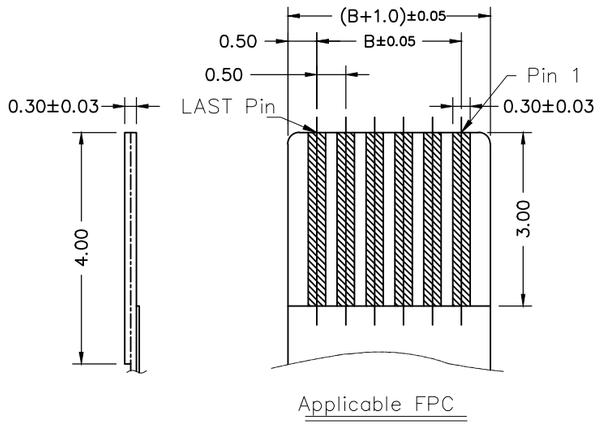


Applicable FPC

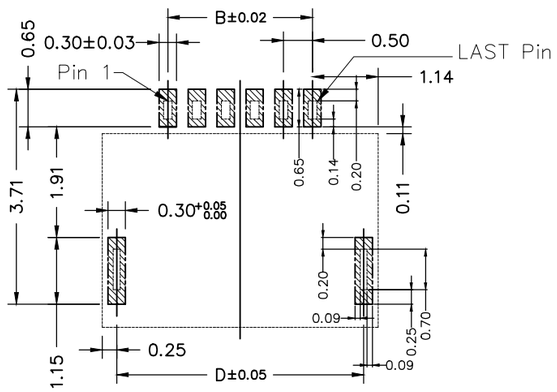


RECOMMEND PCB LAYOUT
TOLERANCE: ±0.05

| 序 号 | 品 名 | 材 质 | 电镀/颜色 | 备 注 |
|---|---|---|---|---|
| 2 | 端子 | 铜 | 点镀金 | |
| 1 | 基座 | LCP | 本色 | |

| | | | | | |
|---|---|---|---|---|---|
| 深圳市虹成电子有限公司 | | 品 名 TITLE | FPC座 | | |
| | | 料 号 PART NO | HC-FPC-0.5-22P-FH10 | | |
| GENERAL TOLERANCES (UNLESS SPECIFIED) | 比 列 SCALE | 1:1 | | | |
| X.X :±0.30 X.X° :±5° | 单 位 UNIT | MM | 制 图 DRAW | AhYe | |
| X.XX :±0.20 X.XX°:±2° | 张 数 PART NO | 1 OF 1 | 审 核 CHECKED | 夏操云 | |
| | 版 本 REV | A | 批 准 APPROVE | 赵亮亮 | |

# Unikeyic Electronics

Global Electronic Components Distributor

Click to view pricing, inventory, delivery, and lifecycle information:

## HC:

HC-FPC-0.5-50P-FHH20 HC-FPC-0.5-6P-CSH20 HC-PHB2.0-2x5A HC-PZ254-11.5L-1x20PZ
HC-USB3.0-L257-J HCZZ0451-6 HCZZ0576-5 HC-FPC-0.5-10P-FH20 HC-FPC-0.5-40P-FH20
HC-PM254-5.0H-2x10PZ HC-PZ254-11.5L-1x10PZ HC-PZ254-11.5L-2x18PZ HC-FPC-0.5-24P-FH20
HC-PM254-8.5H-2x30PZ HC-USB3.0-C34-P HC-PM200-4.3H-2x6PS HC-PM200-4.3H-2x8PS
HC-PZ254-13.8L-1x6PWA HCZZ0001-2 HCZZ0451-4 HCZZ0514-6 HC-PHB2.0-2x4AW
HC-PM200-4.3H-2x20PZ HC-PM254-8.5H-2x20PS HC-PZ127-7.2L-2x3PS HC-USB3.0-C26
HC-USB3.0-L175-2X1-J HC-PM254-8.5H-1x21PZ HC-USB2.0-L100-093P HCZZ0032-6