PSMN5R0-100PS

N-SGT Enhancement Mode MOSFET

General Description

The PSMN5R0-100PS use advanced SGT MOSFET technology toprovide low RDS(ON), low gate charge, fast switching and excellent avalanche characteristics.

This device is specially designed to get better ruggedness.

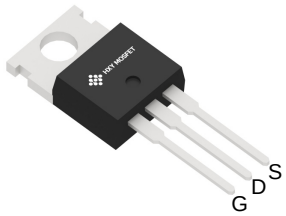

TO-220C

General Features

V_{DS} = 100V I_D = 120A

$R_{DS(ON)}$ < 5.0mΩ @ V_{GS}=10V

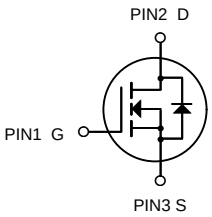

N-Channel MOSFET

Applications

Consumer electronic power supply Motor control

Synchronous-rectification Isolated DC

Synchronous-rectification applications

Package Marking and Ordering Information

Product ID	Pack	Brand	Qty(PCS)
PSMN5R0-100PS	TO-220C	HXY MOSFET	50

Absolute Maximum Ratings at T_j=25°C unless otherwise noted

Parameter		Symbol	Value	Unit
Drain source voltage		V_{DS}	100	V
Gate source voltage		V_{GS}	±20	V
Continuous drain current[1]	T_C=25°C	I_D	120	A
Continuous drain current[1]	T_C=100°C	I_D	81	A
Pulsed drain current[2]		I_{DM}	512	A
Power dissipation[4]		P_D	178	W
Single pulsed avalanche energy[3]		EAS	486	mJ
Operation and storage temperature		Tstg，Tj	-55 to 150	°C
Thermal resistance, junction-case		$R_{\theta JC}$	0.8	°C/W
Thermal resistance, junction-ambient[4]		$R_{\theta JA}$	56	°C/W

Electrical Characteristics（T_J = 25°C, unless otherwise noted）

Symbol	Parameter	Conditions	Min.	Typ.	Max.	Unit
BV_{DSS}	Drain-Source Breakdown Voltage	V_{GS}=0V , I_D=250uA	100	---	---	V
$\triangle BV_{DSS}/\triangle T_J$	BV_{DSS} Temperature Coefficient	Reference to 25℃ , I_D=1mA	---	---	---	V/℃
$R_{DS(ON)}$	Static Drain-Source On-Resistance[2]	V_{GS}=10V , I_D=20A	---	4.1	5.0	mΩ
		V_{GS}=4.5V , I_D=20A	---	---	---	
$V_{GS(th)}$	Gate Threshold Voltage	V_{GS}=V_{DS} , I_D =250uA	2.0	3.0	4.0	V
$\triangle V_{GS(th)}$	$V_{GS(th)}$ Temperature Coefficient		---	---	---	mV/℃
I_{DSS}	Drain-Source Leakage Current	V_{DS}=80V , V_{GS}=0V , T_J=25℃	---	---	1	uA
		V_{DS}=80V, V_{GS}=0V , T_J=100℃	---	---	100	
I_{GSS}	Gate-Source Leakage Current	V_{GS}=±20V , V_{DS}=0V	---	---	±100	nA
gfs	Forward Transconductance	V_{DS}=5V , I_D=20A	---	35	---	S
R_g	Gate Resistance	V_{DS}=0V , V_{GS}=0V , f=1MHz	---	1.6	---	Ω
Q_g	Total Gate Charge	V_{DS}=50V , V_{GS}=10V , I_D=20A	---	69	---	nC
Q_{gs}	Gate-Source Charge		---	24	---	
Q_{gd}	Gate-Drain Charge		---	18.5	---	
$T_{d(on)}$	Turn-On Delay Time	VGS=10V, VDD=50V, RG=3Ω, ID=20A	---	18.0	---	ns
T_r	Rise Time		---	23	---	
$T_{d(off)}$	Turn-Off Delay Time		---	37	---	
T_f	Fall Time		---	15.7	---	
C_{iss}	Input Capacitance	V_{DS}=50V , V_{GS}=0V , f=1MHz	---	4102	---	pF
C_{oss}	Output Capacitance		---	592	---	
C_{rss}	Reverse Transfer Capacitance		---	19.8	---	

Diode Characteristics

Symbol	Parameter	Conditions	Min.	Typ.	Max.	Unit
I_S	Continuous Source Current[1,5]	V_G=V_D=0V , Force Current	---	---	120	A
V_{SD}	Diode Forward Voltage[2]	V_{GS}=0V , I_S=1A , T_J=25℃	---	---	1.2	V

Note :

1.The data tested by surface mounted on a 1 inch² FR-4 board with 2OZ copper.

2.The data tested by pulsed , pulse width ≦ 300us , duty cycle ≦ 2%

3.The EAS data shows Max. rating . The test condition is TJ = 25°C, L = 3.0mH, IAS = 18A, VGS = 10V, VDD = 50V; 100% test at L = 0.1mH, IAS = 67A.

4.The power dissipation is limited by 150℃ junction temperature

5.The data is theoretically the same as I_D and I_{DM} , in real applications , should be limited by total power dissipation.

Typical Characteristics

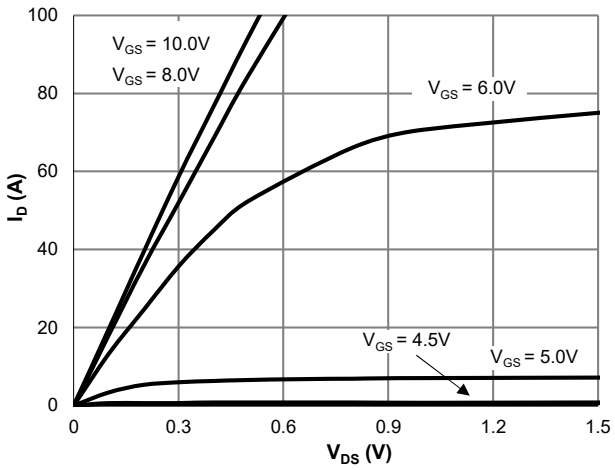

Figure 1: Saturation Characteristics

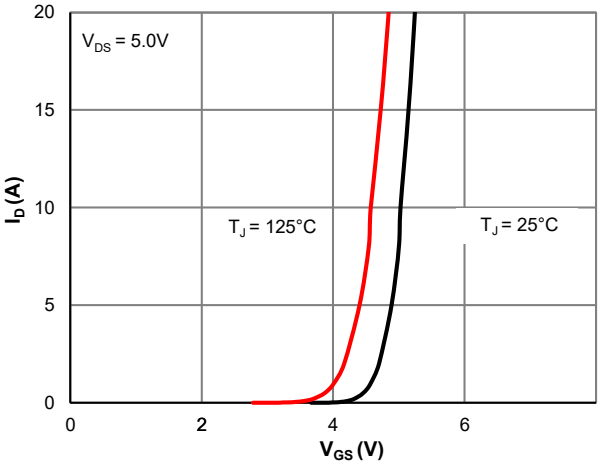

Figure 2: Transfer Characteristics

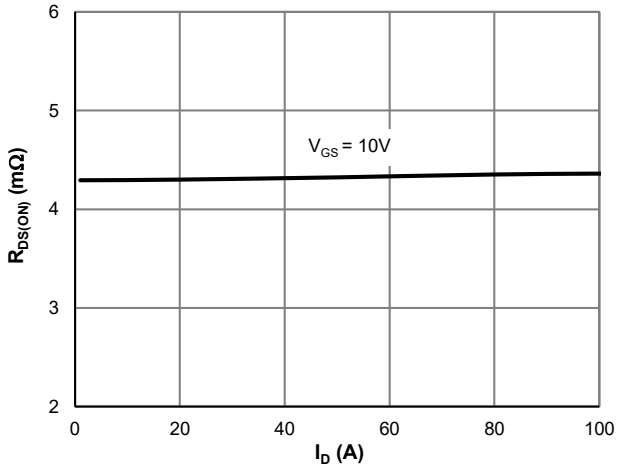

Figure 3: $R_{DS(ON)}$ vs. Drain Current

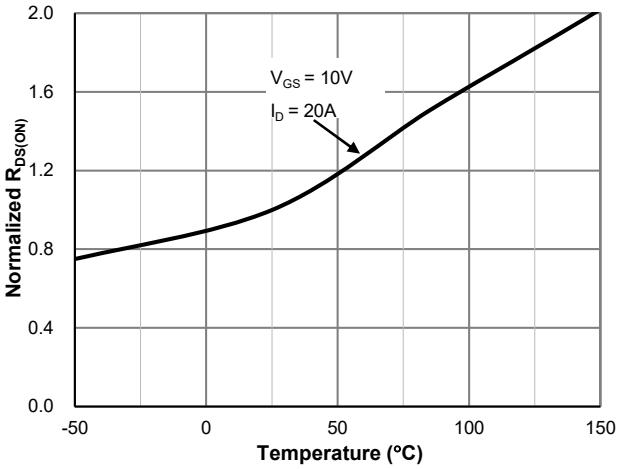

Figure 4: $R_{DS(ON)}$ vs. Junction Temperature

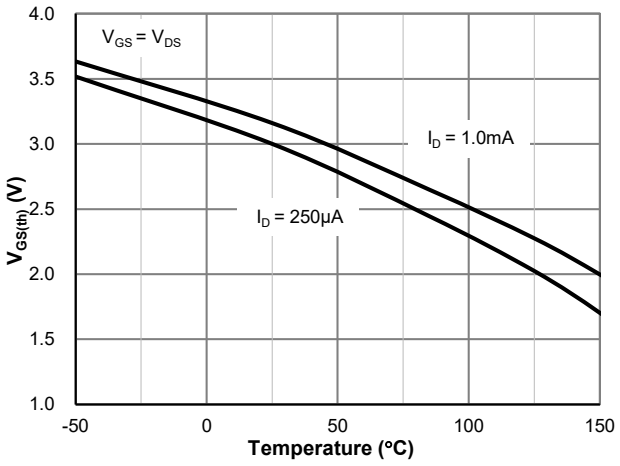

Figure 5: $V_{GS(th)}$ vs. Junction Temperature

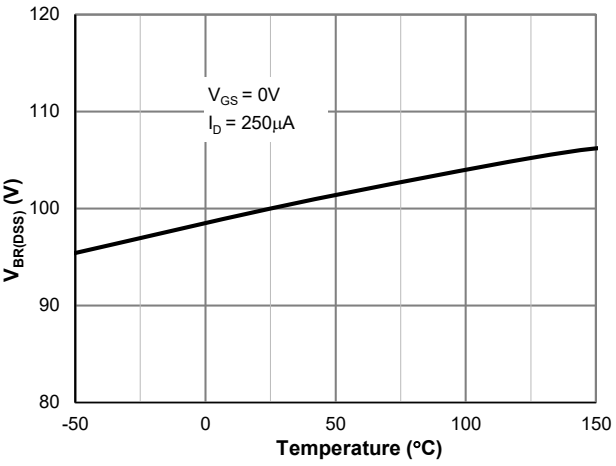

Figure 6: $V_{BR(DSS)}$ vs. Junction Temperature

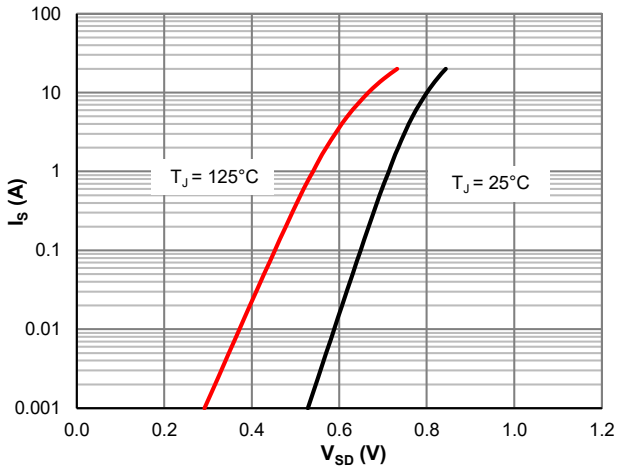

Figure 7: Body-Diode Characteristics

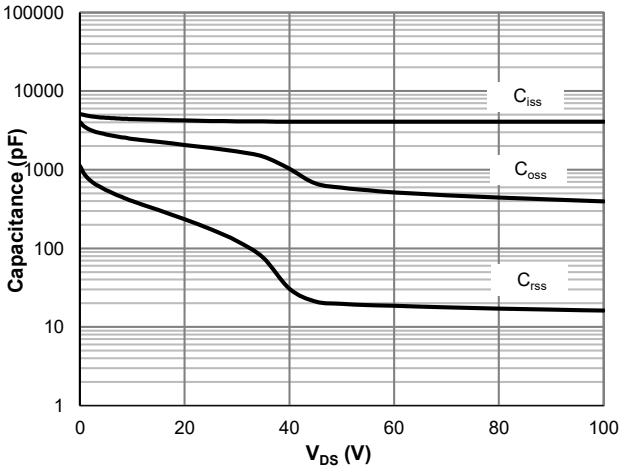

Figure 8: Capacitance Characteristics

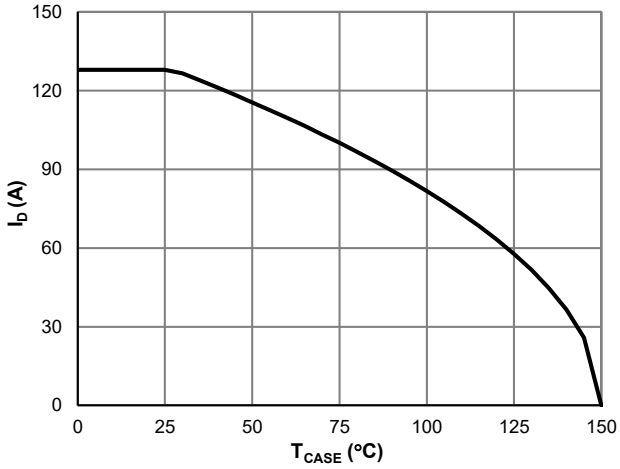

Figure 9: Current De-rating

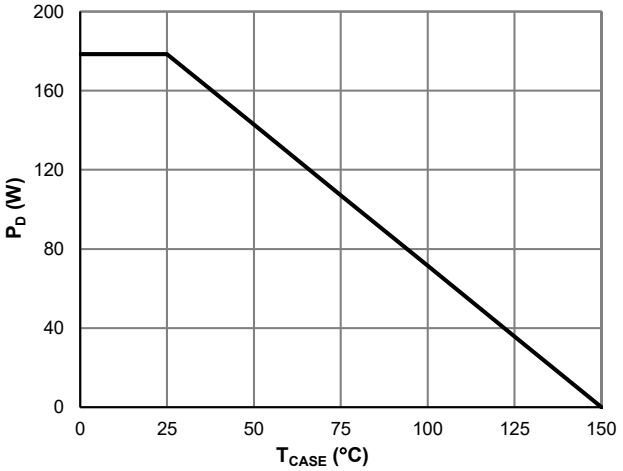

Figure 10: Power De-rating

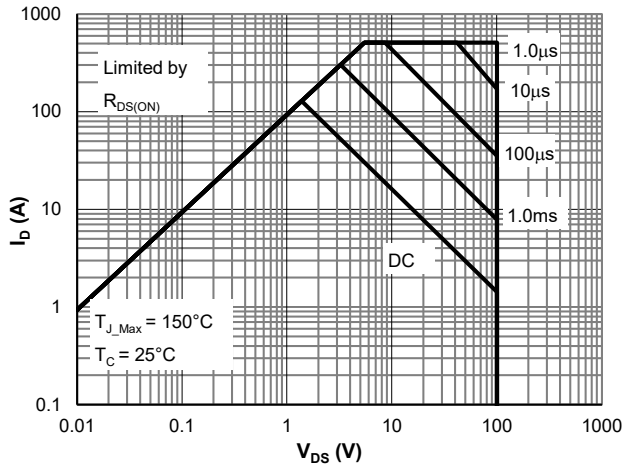

Figure 11: Maximum Safe Operating Area

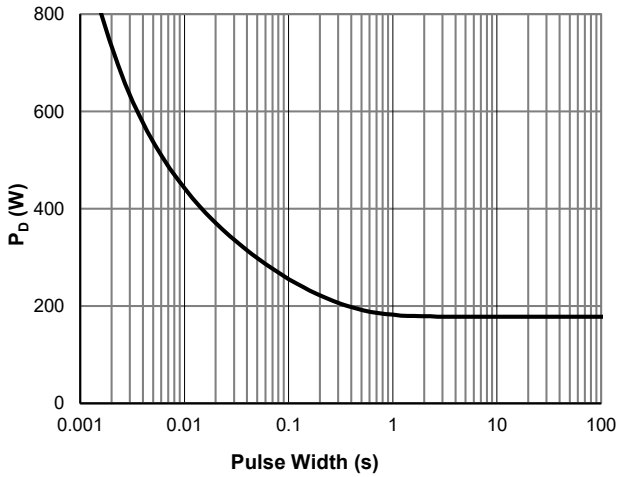

Figure 12: Single Pulse Power Rating, Junction-to-Case

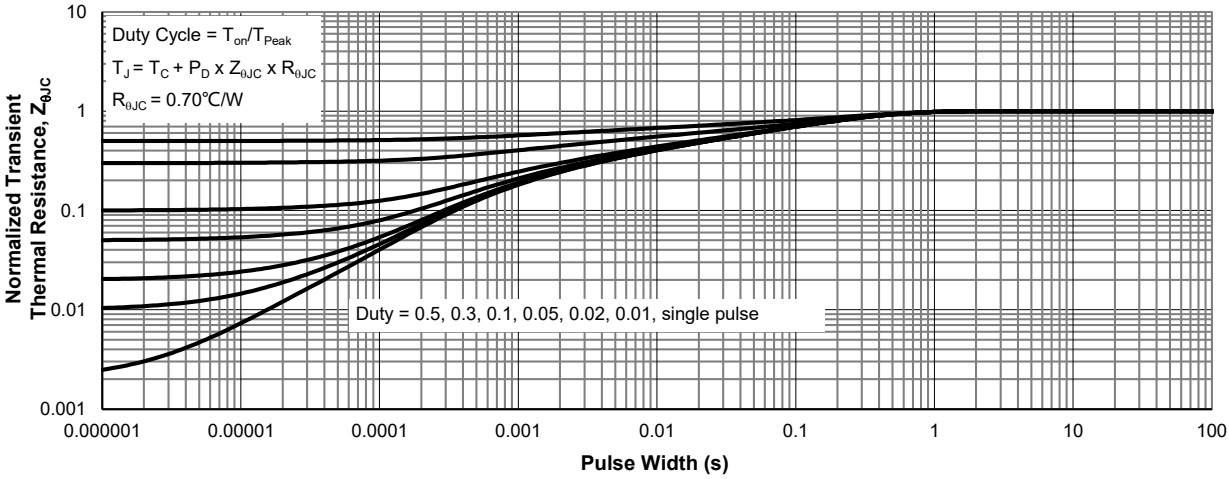

Figure 13: Normalized Maximum Transient Thermal Impedance

Package Information

TO-220C

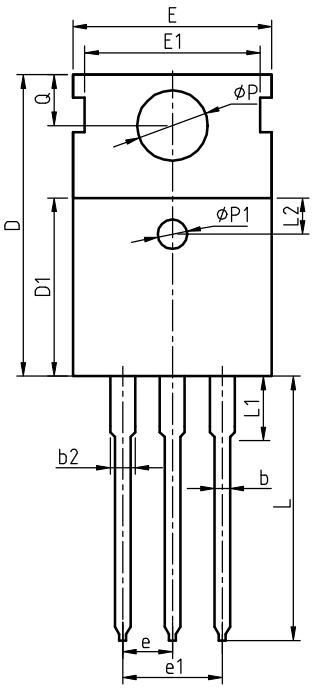

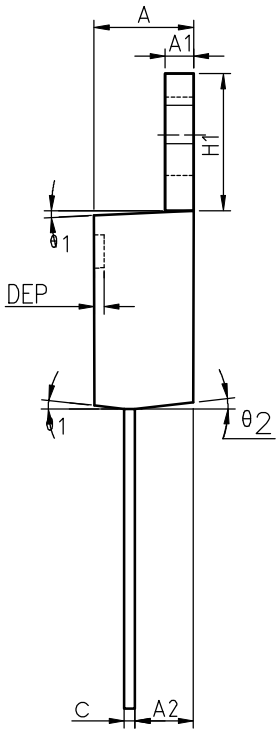

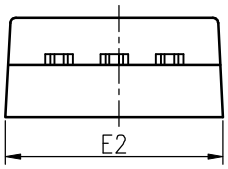

COMMON DIMENSIONS

SYMBOL	MIN	NOM	MAX	MIN	NOM	MAX
A	4.40	4.57	4.70	0.173	0.180	0.185
A1	1.27	1.30	1.33	0.050	0.051	0.052
A2	2.35	2.40	2.50	0.093	0.094	0.098
b	0.77	0.80	0.90	0.030	0.031	0.035
b2	1.17	1.27	1.36	0.046	0.050	0.054
c	0.48	0.50	0.56	0.019	0.020	0.022
D	15.40	15.60	15.80	0.606	0.614	0.622
D1	9.00	9.10	9.20	0.354	0.358	0.362
DEP	0.05	0.10	0.20	0.002	0.004	0.008
E	9.80	10.00	10.20	0.386	0.394	0.402
E1	-	8.70	-	-	0.343	-
E2	9.80	10.00	10.20	0.386	0.394	0.402
e		2.54	BSC		0.100	BSC
e1		5.08	BSC		0.200	BSC
H1	6.40	6.50	6.60	0.252	0.256	0.260
L	12.75	13.50	13.65	0.502	0.531	0.537
L1	-	3.10	3.30	-	0.122	0.130
L2		2.50	REF		0.098	REF
P	3.50	3.60	3.63	0.138	0.142	0.143
P1	3.50	3.60	3.63	0.138	0.142	0.143
Q	2.73	2.80	2.87	0.107	0.110	0.113
θ1	5°	7°	9°	5°	7°	9°
θ2	1°	3°	5°	1°	3°	5°
θ3	1°	3°	5°	1°	3°	5°

Attention

■ Any and all HUA XUAN YANG ELECTRONICS products described or contained herein do not have specifications that can handle applications that require extremely high levels of reliability, such as life-support systems, aircraft's control systems, or other applications whose failure can be reasonably expected to result in serious physical and/or material damage. Consult with your HUA XUAN YANG ELECTRONICS representative nearest you before using any HUA XUAN YANG ELECTRONICS products described or contained herein in such applications.

■ HUA XUAN YANG ELECTRONICS assumes no responsibility for equipment failures that result from using products at values that exceed, even momentarily, rated values (such as maximum ratings, operating condition ranges, or other parameters) listed in products specifications of any and all HUA XUAN YANG ELECTRONICS products described or contained herein.

■ Specifications of any and all HUA XUAN YANG ELECTRONICS products described or contained herein stipulate the performance, characteristics, and functions of the described products in the independent state, and are not guarantees of the performance, characteristics, and functions of the described products as mounted in the customer’s products or equipment. To verify symptoms and states that cannot be evaluated in an independent device, the customer should always evaluate and test devices mounted in the customer’s products or equipment.

■ HUA XUAN YANG ELECTRONICS CO.,LTD. strives to supply high-quality high-reliability products. However, any and all semiconductor products fail with some probability. It is possible that these probabilistic failures could
give rise to accidents or events that could endanger human lives, that could give rise to smoke or fire, or that could cause damage to other property. When designing equipment, adopt safety measures so that these kinds of accidents or events cannot occur. Such measures include but are not limited to protective circuits and error prevention circuits for safe design, redundant design, and structural design.

■ In the event that any or all HUA XUAN YANG ELECTRONICS products(including technical data, services) described or contained herein are controlled under any of applicable local export control laws and regulations, such products must not be exported without obtaining the export license from the authorities concerned in accordance with the above law.

■ No part of this publication may be reproduced or transmitted in any form or by any means, electronic or mechanical, including photocopying and recording, or any information storage or retrieval system, or otherwise, without the prior written permission of HUA XUAN YANG ELECTRONICS CO.,LTD.

■ Information (including circuit diagrams and circuit parameters) herein is for example only ; it is not guaranteed for volume production. HUA XUAN YANG ELECTRONICS believes information herein is accurate and reliable, but no guarantees are made or implied regarding its use or any infringements of intellectual property rights or other rights of third parties.

■ Any and all information described or contained herein are subject to change without notice due to product/technology improvement, etc. When designing equipment, refer to the "Delivery Specification" for the HUA XUAN YANG ELECTRONICS product that you intend to use.

Unikeyic Electronics

Global Electronic Components Distributor

Click to view pricing, inventory, delivery, and lifecycle information:

HXY MOSFET:

DTC143ZE HC4D20120A SS510C SQJA04EP-T1_BE3 TPSMB100CA-VR HXY2101EI HXY8205ES BZT52C3V3S HMCP602-I/SN HT7540-1 P6SMB200A PESD5V0S1BB SD15C SS1045 HAD8542ARZ HOPA2340UA IRLML6246PBF US2M P6SMB33CA HC3D10170A HESDNC5VB1AF-B MMBT3904T P6SMB36CA HXY2300MI BZT52C13 HT7150 MAX487ESA SS10100 SS5150B TPSMB28A-VR