EP8859-000 ✔ ACTIVE

RAYCHEM ESZH-CAP

TE Internal #: EP8859-000

TE Internal Description: ESZH-CAP-NO.1-50MM

View on TE.com >



Product Compliance

For compliance documentation, visit the product page on TE.com>

EU RoHS Directive 2011/65/EU	Compliant
EU ELV Directive 2000/53/EC	Compliant
China RoHS 2 Directive MIIT Order No 32, 2016	No Restricted Materials Above Threshold
EU REACH Regulation (EC) No. 1907/2006	Current ECHA Candidate List: JUNE 2024 (241) Candidate List Declared Against: JUNE 2024 (241) Does not contain REACH SVHC
Halogen Content	Low Halogen - Br, Cl, F, I < 900 ppm per homogenous material. Also BFR/CFR/PVC Free
Solder Process Capability	Not applicable for solder process capability

Product Compliance Disclaimer

This information is provided based on reasonable inquiry of our suppliers and represents our current actual knowledge based on the information they provided. This information is subject to change. The part numbers that TE has identified as EU RoHS compliant have a maximum concentration of 0.1% by weight in homogenous materials for lead, hexavalent chromium, mercury, PBB, PBDE, DBP, BBP, DEHP, DIBP, and 0.01% for cadmium, or qualify for an exemption to these limits as defined in the Annexes of Directive 2011/65/EU (RoHS2). Finished electrical and electronic equipment products will be CE marked as required by Directive 2011/65/EU. Components may not be CE marked. Additionally, the part numbers that TE has identified as EU ELV compliant have a maximum concentration of 0.1% by weight in homogenous materials for lead, hexavalent chromium, and mercury, and 0.01% for cadmium, or qualify for an exemption to these limits as defined in the Annexes of Directive 2000/53/EC (ELV). Regarding the REACH Regulation, the information TE provides on SVHC in articles for this part number is based on the latest European Chemicals Agency (ECHA) 'Guidance on requirements for substances in articles' posted at this URL: https://echa.europa.eu/guidance-documents/guidance-on-reach

Compatible Parts



TE Part # 2280355-1
220 V MODEL 17



TE Part # 1-2234800-1
RBK-X1, AUTO TRIGGER



TE Part # 1-2234800-3
RBK-X1, W/ AIR COOLING



TE Part # 1-2234800-4
RBK-X1 CE, W/ AIR COOLING



TE Part # 1-2376800-3
RBK-X1C, W/ AIR COOLING



TE Part # 1-2376800-4
RBK-X1C CE, W/ AIR COOLING



TE Part # 2234800-1
RBK-X1 STD



TE Part # 2234800-2
RBK-X1 CE STD



TE Part # 2375310-1
XB17 Belt Heater, 220V



TE Part # 2375310-2
XB17 Belt Heater, 110V



TE Part # 2375320-1
XB19 Belt Heater, STD



TE Part # 2375320-2
XB19 Belt Heater, 150mm (6'') Version



TE Part # 2376800-1
RBK-X1C STD



TE Part # 2376800-2
RBK-X1C CE STD

TE Part # 1-2375320-1
XB19 BELT HEATER, AUTO SHUT OFF

Also in the Series

Customers Also Bought



TE Part #281695-2
HEADER HE14 STRAIGHT 2 P



TE Part #EM7084-000
THA-PDKG-15



TE Part #2-1419130-4
TSC-112L3H,000



TE Part #1393219-6
PE014012

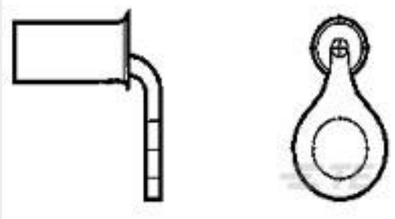

TE Part #35625
TERMINAL,SOLIS R 90DEG 4 1/4

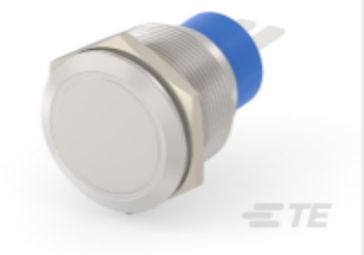

TE Part #2213771-1
AV22 SPM 3A NO LED



TE Part #3580590008
TRSA-1019/C/1/2



TE Part #3580590010
TRSA-1019/C/1/4

TE Part #A1004RT24K1-F
NTC THERMISTOR ASSEMBLY

Documents

Product Drawings

ESZH-CAP-NO.1-50MM

English

Datasheets & Catalog Pages

Easy-Seal-Zero-Halogen-Cap

English

Product Specifications

Application Specification

English

Unikeyic Electronics

Global Electronic Components Distributor

Click to view pricing, inventory, delivery, and lifecycle information:

TE Connectivity:

SBCHE154R7K 175977-2 3631B101LL 917688-1 HT-CT-50M-1-OUT-0 TE50BR39J 2-520263-2 2005330-1 2310537-1 1393454-9 1897725-2 3-1447221-5 1-962915-1 170376-2 2098557-4 SBCHE64R7K SMV1W220KJT U5254-000005-030PA 1903112-2 2380312-2 HSHC4508K2J 292206-2 RH73H2A40MKTN ROX05SJ18R 282680-1 354022KFT MPT100C18RF T4133012081-000 2-521104-2 CPF0402B37K4E1