2447913-1 ✔ ACTIVE

TE Internal #: 2447913-1

TE Internal Description: SLC-FC5-M12-8P

View on TE.com >

Sensors > Safety Light Curtains


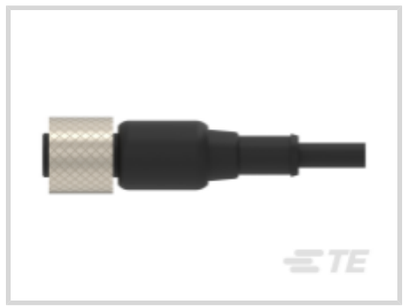




Features

Body Features

Product Weight	250 g

Dimensions

Connection Cable Length (Max)	5 m

Product Compliance

For compliance documentation, visit the product page on TE.com>

EU RoHS Directive 2011/65/EU	Compliant
EU ELV Directive 2000/53/EC	Not Yet Reviewed
China RoHS 2 Directive MIIT Order No 32, 2016	No Restricted Materials Above Threshold
EU REACH Regulation (EC) No. 1907/2006	Current ECHA Candidate List: JUNE 2024 (241) Candidate List Declared Against: JUNE 2024 (241) Does not contain REACH SVHC
Halogen Content	Low Halogen - Br, Cl, F, I < 900 ppm per homogenous material. Also BFR/CFR/PVC Free
Solder Process Capability	Not reviewed for solder process capability

Product Compliance Disclaimer

This information is provided based on reasonable inquiry of our suppliers and represents our current actual knowledge based on the information they provided. This information is subject to change. The part numbers that TE has identified as EU RoHS compliant have a maximum concentration of 0.1% by weight in homogenous materials for lead, hexavalent chromium, mercury, PBB, PBDE, DBP, BBP, DEHP, DIBP, and 0.01% for cadmium, or qualify for an exemption to these

limits as defined in the Annexes of Directive 2011/65/EU (RoHS2). Finished electrical and electronic equipment products will be CE marked as required by Directive 2011/65/EU. Components may not be CE marked.Additionally, the part numbers that TE has identified as EU ELV compliant have a maximum concentration of 0.1% by weight in homogenous materials for lead, hexavalent chromium, and mercury, and 0.01% for cadmium, or qualify for an exemption to these limits as defined in the Annexes of Directive 2000/53/EC (ELV). Regarding the REACH Regulations, TE's information on SVHC in articles for this part number is still based on the European Chemical Agency (ECHA) 'Guidance on requirements for substances in articles'(Version: 2, April 2011), applying the 0.1% weight on weight concentration threshold at the finished product level. TE is aware of the European Court of Justice ruling of September 10th, 2015 also known as O5A (Once An Article Always An Article) stating that, in case of 'complex object', the threshold for a SVHC must be applied to both the product as a whole and simultaneously to each of the articles forming part of its composition. TE has evaluated this ruling based on the new ECHA "Guidance on requirements for substances in articles" (June 2017, version 4.0) and will be updating its statements accordingly.

Compatible Parts

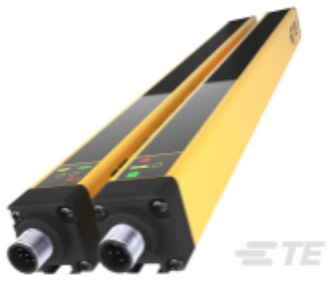

TE Part # 1-2437979-0
SLC4-F14-106

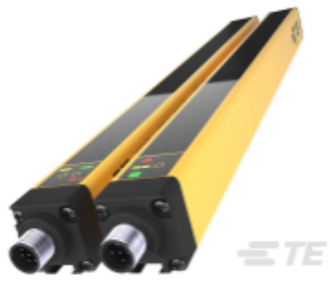

TE Part # 1-2437979-2
SLC4-F14-121

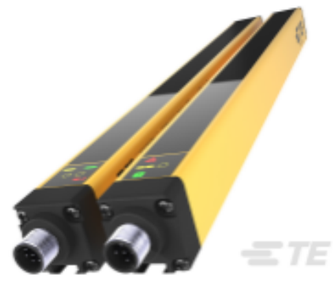

TE Part # 1-2437979-3
SLC4-F14-136

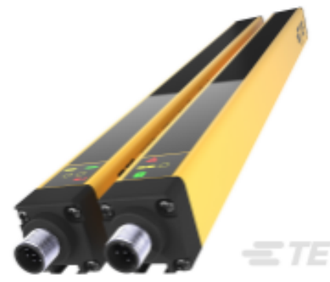

TE Part # 1-2437979-5
SLC4-F14-151

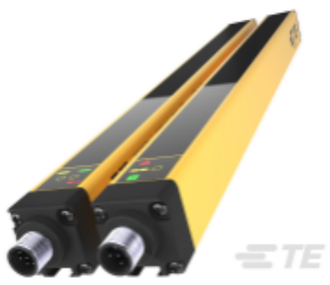

TE Part # 1-2437979-6
SLC4-F14-166

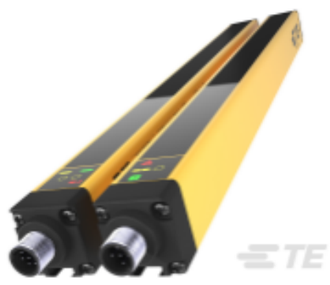

TE Part # 1-2437979-8
SLC4-F14-181

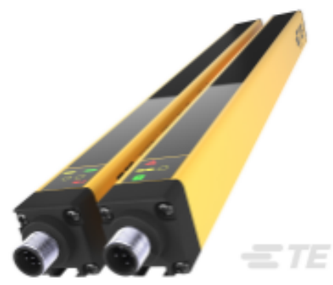

TE Part # 1-2437979-9
SLC4-F14-196

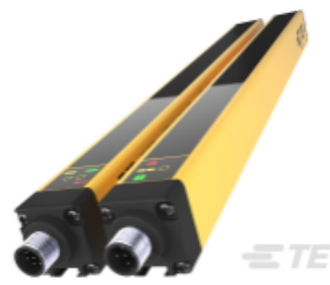

TE Part # 1-2446038-0
SLC4-H30-106

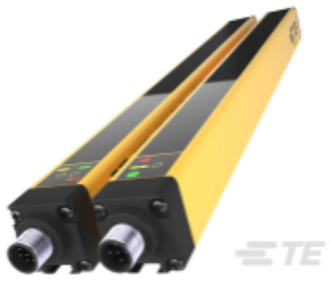

TE Part # 1-2446038-2
SLC4-H30-121

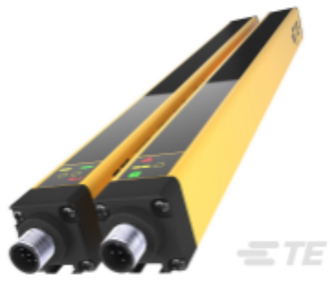

TE Part # 1-2446038-3
SLC4-H30-136

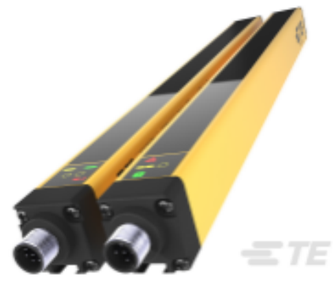

TE Part # 1-2446038-5
SLC4-H30-151

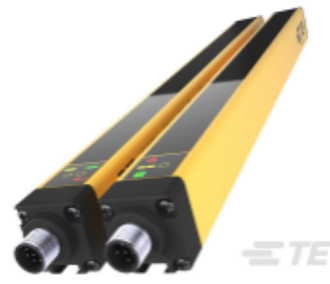

TE Part # 1-2446038-6
SLC4-H30-166

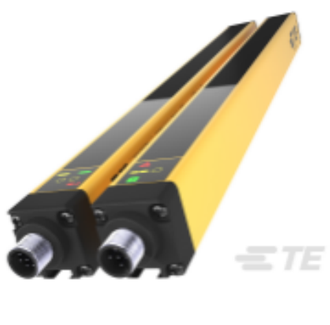

TE Part # 1-2446038-8
SLC4-H30-181

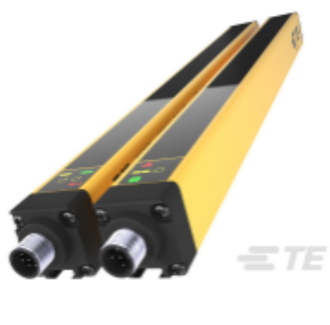

TE Part # 1-2446038-9
SLC4-H30-196

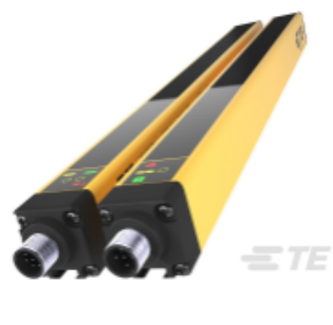

TE Part # 1-2447896-0
SLC4-H40-106

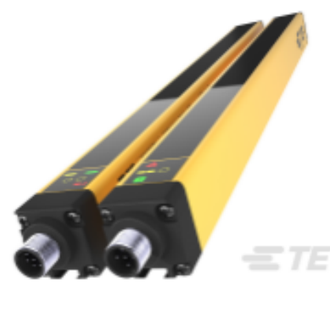

TE Part # 1-2447896-2
SLC4-H40-121

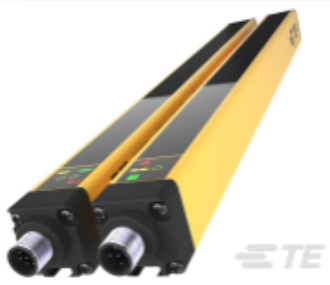

TE Part # 1-2447896-3
SLC4-H40-136

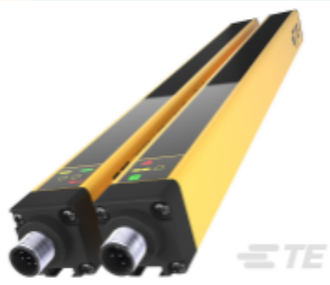

TE Part # 1-2447896-5
SLC4-H40-151

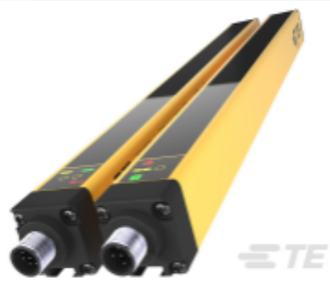

TE Part # 1-2447896-6
SLC4-H40-166

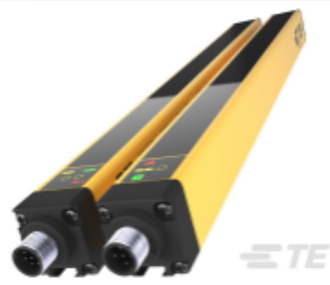

TE Part # 1-2447896-8
SLC4-H40-181

Customers Also Bought

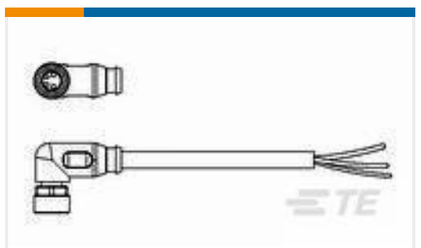

TE Part #2273011-2
M8 x 1.0 Angled socket Pigtail

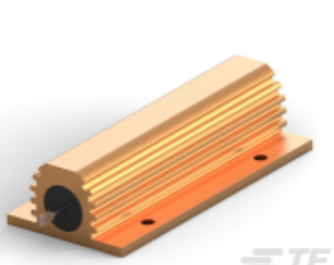

TE Part #1-1630027-4
Power Resistors: Aluminium Housed, HSC



TE Part #63130-3
SPLICE REC. 1500-5000 .020 TPBR



TE Part #2304372-1
1-PORT MATENET HDR ASSY 90DEG, COD A



TE Part #2-1703930-1
NANOMQS, RECEPTACLE TERMINAL



TE Part #1-2177370-3
12POS,TAB 0.5X0.4,HEADER ASSY, CODB



TE Part #1217967-1
SPLICE 8500-14000 .025 BR

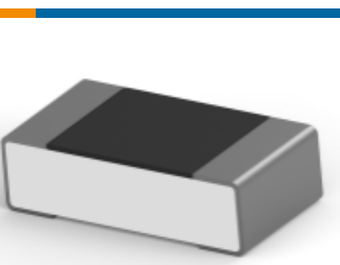

TE Part #1-2176368-0
RQ 0603 61K9 0.1% 10PPM 1K RL

TE Part #2317509-2
2X7POS,NANOMQS,HDR ASSY, 90DEG,SMD,COD B

Documents

Product Drawings

SLC-FC5-M12-8P

English

CAD Files

3D PDF

3D

Customer View Model

ENG_CVM_CVM_2447913-1_A1.3d_igs.zip

English

Customer View Model

ENG_CVM_CVM_2447913-1_A1.2d_dxf.zip

English

Customer View Model

ENG_CVM_CVM_2447913-1_A1.3d_stp.zip

English

By downloading the CAD file I accept and agree to the **Terms and Conditions** of use.

Datasheets & Catalog Pages

Safety Light Curtains

English

Safety Products Training

English