Mounting adapter
DARQ-K-P-A1-F05-20-R1

Part number: 2197135

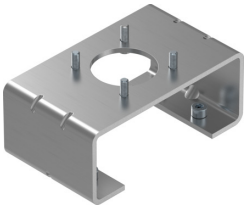

General operating condition

Data sheet

Feature	Value
Size	AA 1 to VDI/VDE 3845
LABS (PWIS) conformity	VDMA24364 zone III
Product weight	350 g
Note on materials	RoHS-compliant
Quick-coupling material	High-alloy stainless steel
Mounting adapter material	High-alloy steel
Material of screws	High-alloy stainless steel

Unikeyic Electronics

Global Electronic Components Distributor

Click to view pricing, inventory, delivery, and lifecycle information:

FESTO:

NPQH-T-Q14-E-P10 NPQP-LQ-R18-Q4-FD-P10 QS-1/2-16 SASC-P4-A-M8-A SGS-M10X1,25 NPQP-LQ-R18-Q8-FD-P10 NPQP-Y-Q6-E-FD-P10 QSLL-G1/2-12 QSS-8-F 153151 QSF-1/4-8-B VABM-B10-25S-G38-6-P3 VBQF-U-G14-E 153269 DSBC-80-20-D3-PPSA-N3 QSF-3/8-8-B HGL-1/8-QS-6 NPQP-Y-R12-Q12-FD VABM-B10-25S-G38-10 NPQP-D-Q4-S8-FD-P10 NPQP-T-Q8-E-FD-P10 QSML-6 QSY-6H-4 153307 QS-10H-6 153031 NPQP-L-Q10-E-FD-P10 QS-1/8-8-I 153367 CRVZS-0.4