Category 6 Patch Leads

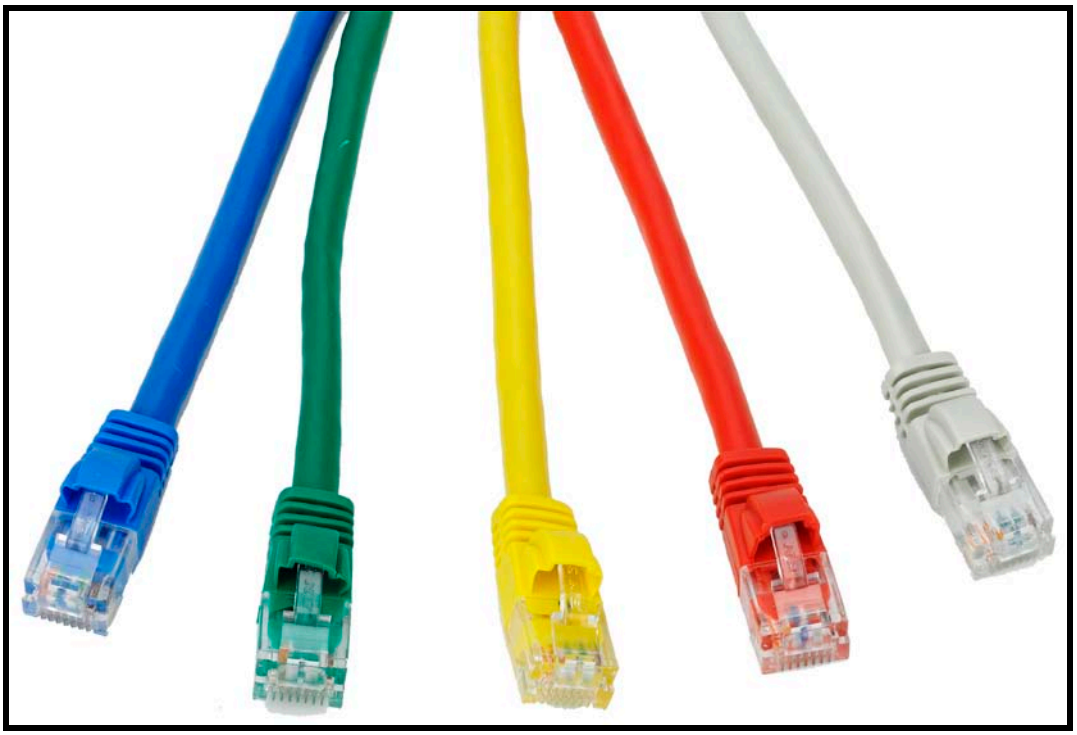

CATEGORY 6 (code: SP*)

Features

- Offer full compliance with the Category 6 standard at component level (TIA/EIA-568-B.2-1)
- Fitted with flush moulded snag-less strain relief boots, suitable for patching into high density hubs and switches
- Individually polythene bagged and marked with length
- Colours: grey, red, yellow, green and blue. Additional colours available to order
- 100% tested

Specifications

Materials:

- Contacts: 50µ"/1.27µm gold plated
- Conductors: 24 AWG stranded bare copper with cruciform divider
- Jacket: PVC

TUK Ltd, Unit 4, Wimbledon Stadium Business Centre, Riverside Road, London SW17 0BA

Tel: 020 8946 6688 Fax: 020 8879 7410 E-mail: sales@tuk.co.uk Website: www.tuk.co.uk

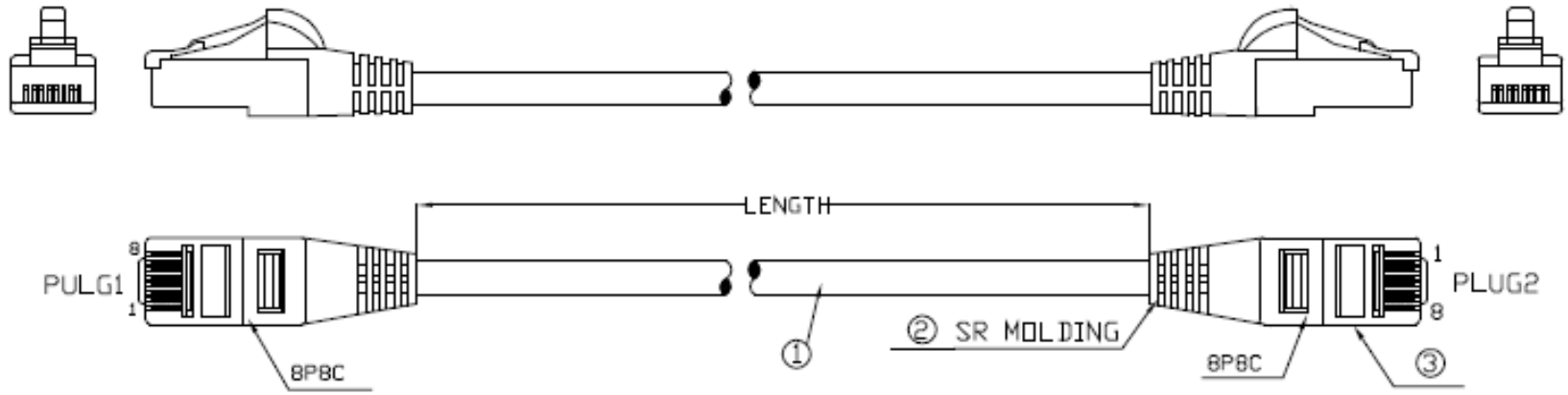

PIN OUT:T568B

PLUG1		PLUG2	COLOR
PIN1	——	PIN1	—— WHITE/ORANGE
PIN2	——	PIN2	—— ORANGE
PIN3	——	PIN3	—— WHITE/GREEN
PIN4	——	PIN4	—— BLUE
PIN5	——	PIN5	—— WHITE/BLUE
PIN6	——	PIN6	—— GREEN
PIN7	——	PIN7	—— WHITE/BROWN
PIN8	——	PIN8	—— BROWN

SHEATH COLOUR: Grey

LENGTH=1M,2M,3M,5M, etc (Indicated '*')

NO.	Name	Material	Specification	QTY	Drawing
③	Insert 2	PC	Cross		
	Insert 1	PC	CAT6		
	PLUG	PC	8P8C-5.8F-Double deck"BN" Mark		
②	MOLDING	PVC	SR		——
①	Cord	PVC	UTP CAT6 24AWG With Cross		

APPD.		P/N.	SP * GyB
CHKD.		FILE	TLXX8C24XXXS946.DWG
DR.		TITLE	CAT 6 Patch Lead

REV.	DESCRIPTION	ENG.	APPROVAL

TUK Limited ISO 9001:2000

SCALE / SIZE A4

UNIT MM REV. A

Unikeyic Electronics

Global Electronic Components Distributor

Click to view pricing, inventory, delivery, and lifecycle information:

TUK:

ADF SGKSJE T23PGSXL TCJE KCUAA2BKPM KCUABBKDPM PS2BK8 SEKH4 KCUABBKPM SACK3S SACK3SDSPM SGACK2S CAGENUT4BK FACK2SPM KADKPK#20 PXCAT6S8XL2