Pivot pin
ZNCF-100
Part number: 174416

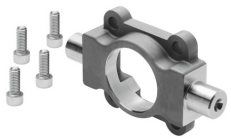

General operating condition

Data sheet

Feature	Value
Size	100
Based on norm	ISO 15552
Corrosion resistance class (CRC)	2 - Moderate corrosion stress
LABS (PWIS) conformity	VDMA24364-B2-L
Ambient temperature	-40 °C ... 150 °C
Product weight	2254 g
Note on materials	RoHS-compliant
Mounting material	Cast stainless steel
Material of screws	Steel Galvanized

Unikeyic Electronics

Global Electronic Components Distributor

Click to view pricing, inventory, delivery, and lifecycle information:

FESTO:

NPQP-LQ-R18-Q8-FD-P10 NPQP-Y-Q6-E-FD-P10 NPQP-Y-R12-Q12-FD CRVZS-0.4 NPQP-L-Q10-E-FD-P10 QS-1/2-16 VABM-B10-25S-G38-6-P3 NPQP-LQ-R18-Q4-FD-P10 NPQP-T-Q8-E-FD-P10 VBQF-U-G14-E QS-1/8-8-I QSML-6 QSY-6H-4 VABM-B10-25S-G38-10 DSBC-80-20-D3-PPSA-N3 NPQH-T-Q14-E-P10 QSLL-G1/2-12 QSS-8-F SASC-P4-A-M8-A 153031 153269 153307 153367 HGL-1/8-QS-6 NPQP-D-Q4-S8-FD-P10 QS-10H-6 SGS-M10X1,25 153151 QSF-1/4-8-B QSF-3/8-8-B