T&B Sta-Kon®

ALL DIMENSIONS ARE APPROXIMATE, FOR REFERENCE ONLY.

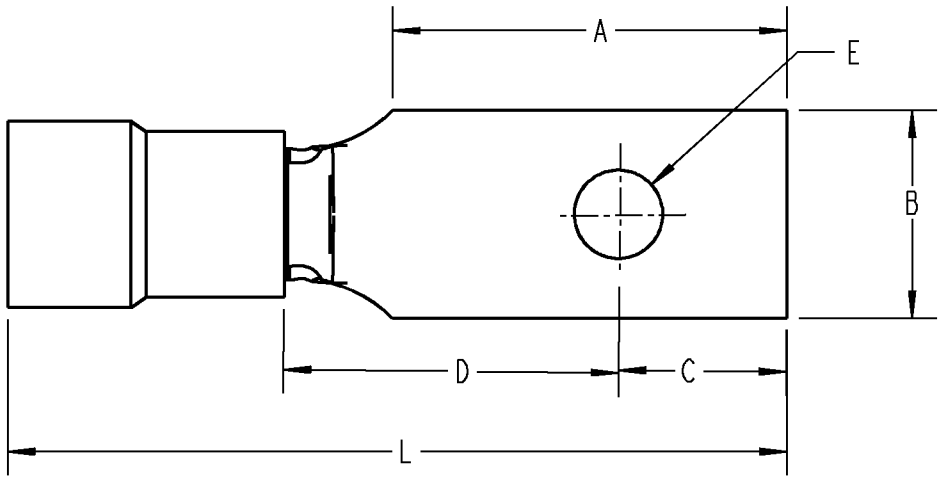

MATERIAL:
1. TONGUE - ELECTROLYTIC COPPER-TIN PLATED
2. GRIP SLEEVE - BRONZE- TIN PLATED
3. INSULATOR - NYLON

NOTE:
1. FOR USE WITH BU-SHIPS TERMINAL BOARDS CONFORMING TO MILITARY SPECIFICATIONS

CAT. NO.	COLOR CODE	MS 17143 DASH	NAVY WIRE SIZE	AWG.	"E" BOLT SIZE	TONGUE DIMENSIONS					BU-SHIPS TONGUE SHAPE	FOR USE WITH BU-SHIPS TERM. BOARD TYPES
						A -.031	B -.005	C ±.010	D MIN.	L MAX.		
RA-480	RED	-1	1-2	22 TO 18	8	.701	.390	.310	.621	1.359	L80P-1	3TB, 4TB, 5TB 16TB, 17TB, 18TB
RA-481		-4			6	.482	.302	.227	.465	1.109	L81P-1	6TB, 7TB, 9TB
RA-482		-7			8	.482	.302	.227	.465	1.109	L82P-1	15TB
RA-483		-10			5	.328	.277	.143	.277	.859	L83P-1	8TB
RA-484		-13			6	.450	.237	.195	.404	1.015	L84P-1	11TB, 10TB
RA-485		-16			4	.450	.237	.195	.404	1.015	L85P-1	25TB, 27TB
RA-486		-19			4	.296	.237	.143	.237	.796	L86P-1	26TB

GENERAL NOTES

1. ALL DIMENSIONS ARE FOR REFERENCE ONLY.
2. DIMENSIONS IN BRACKETS [ ] ARE IN METRIC UNITS.

REVISIONS

** SEE ERN (****) FOR APPROVAL SIGNATURES & RELEASE DATE. PROJECT NO: ****

Thomas&Betts
www.tnb.com

DESCRIPTION: **RECTANGULAR TONGUE STA-KON TERMINALS**

ORIGINAL PROJECT NO / (ERN NO)	SHEET NO:	REV. NO:	DRAWING NO:
TM401330 / (2007516)	1 OF 2	**	WSD-000316

THIS DRAWING IS INTENDED FOR DESCRIPTIVE PURPOSES ONLY. AND THE RIGHT IS RESERVED TO DEVIATE FROM ANY OF THE DETAILS SHOWN HEREON.
©2006 Thomas & Betts - Proprietary, All Rights Reserved

CAT. NO.	COLOR CODE	MS 17143 DASH	NAVY WIRE SIZE	AWG.	"E" BOLT SIZE	TONGUE DIMENSIONS					BU-SHIPS TONGUE SHAPE	FOR USE WITH BU-SHIPS TERM. BOARD TYPES
						A -.031	B -.005	C ±.010	D MIN.	L MAX.		
RB-480	BLUE	-2	2-1/2 TO 4	16 TO 14	8	.701	.390	.310	.621	1.359	L80P-2	3TB, 4TB, 5TB 16TB, 17TB, 18TB
RB-481		-5			6	.482	.302	.227	.465	1.109	L81P-2	6TB, 7TB, 9TB
RB-482		-8			8	.482	.302	.227	.465	1.109	L82P-2	15TB
RB-483		-11			5	.328	.277	.143	.277	.859	L83P-2	8TB
RB-484		-14			6	.450	.237	.195	.404	1.015	L84P-2	11TB, 10TB
RB-485		-17			4	.450	.237	.195	.404	1.015	L85P-2	25TB, 27TB
RB-486		-20			4	.296	.237	.143	.237	.796	L86P-2	26TB
RC-480	YELLOW	-3	6-9	12 TO 10	8	.701	.390	.310	.621	1.460	L80P-3	3TB, 4TB, 5TB 16TB, 17TB, 18TB
RC-481		-6			6	.482	.302	.227	.465	1.220	L81P-3	6TB, 7TB, 9TB
RC-482		-9			8	.482	.302	.227	.465	1.220	L82P-3	15TB
RC-483		-12			5	.328	.277	.143	.277	.950	L83P-3	8TB
RC-484		-15			6	.450	.237	.195	.404	1.125	L84P-3	11TB, 10TB
RC-485		-18			4	.450	.237	.195	.404	1.125	L85P-3	25TB, 27TB
RC-486		-21			4	.296	.237	.143	.237	.910	L86P-3	26TB

INSTALLING TOOLS:
1. MILITARY STD. CRIMPING TOOLS
CLASS I. DANIELS TOOL ,HX4 Y501 DIE
CLASS II. ERG-2001, WT145C
#12050 TOOL WITH DIES
12051 DIE FOR RA SERIES
12052 DIE FOE RB SERIES
12056 DIE FOR RC SERIES
2. COMMERCIAL TOOLS: WT145C, ERG2001, WT145A, WT2000

Thomas&Betts
www.tnb.com

DESCRIPTION: **RECTANGULAR TONGUE STA-KON TERMINALS**

SHEET NO:	REV. NO:	DRAWING NO:
2 OF 2		WSD-000316

THIS DRAWING IS INTENDED FOR DESCRIPTIVE PURPOSES ONLY. AND THE RIGHT IS RESERVED TO DEVIATE FROM ANY OF THE DETAILS SHOWN HEREON.
©2006 Thomas & Betts - Proprietary, All Rights Reserved

Unikeyic Electronics

Global Electronic Components Distributor

Click to view pricing, inventory, delivery, and lifecycle information:

Thomas & Betts:

TY28M-2 TYB2315M 7TCA017300R0315_HSB1000-C 7TCA297140R0096 B14-10 GRUPE-062-9-C TC5358 F2024 TC375 TY28M-0 TY5253MR TY529MX WCLS WLP-2300 TC88 TYR505 7TAG009210R0048_TY28M LT950P TYH27M TYZ27M RANY-530-9-D RB14-6 5262 GSB101NP HSB 375-4 TY512M TY528MR-NDT RAD1833 TC5356 14RB-6