Mounting adapter
DARQ-K-X1-A2-F05-30-R1

Part number: 3886114

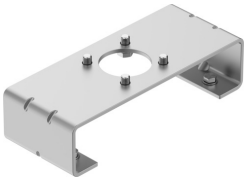

General operating condition

Data sheet

Feature	Value
Size	30
Connection point for positioner and position sensor conforms to standard	VDI/VDE 3845 size AA 3
LABS (PWIS) conformity	VDMA24364 zone III
Product weight	397 g
Note on materials	RoHS-compliant
Mounting adapter material	High-alloy stainless steel
Disc material	High-alloy stainless steel
Material of screws	High-alloy stainless steel

Unikeyic Electronics

Global Electronic Components Distributor

Click to view pricing, inventory, delivery, and lifecycle information:

FESTO:

NPQP-LQ-R18-Q4-FD-P10 NPQP-T-Q8-E-FD-P10 153151 153269 NPQH-T-Q14-E-P10 QS-10H-6 NPQP-L-Q10-E-FD-P10 NPQP-LQ-R18-Q8-FD-P10 NPQP-Y-R12-Q12-FD VBQF-U-G14-E DSBC-80-20-D3-PPSA-N3 QSS-8-F SASC-P4-A-M8-A CRVZS-0.4 QS-1/8-8-I QSF-1/4-8-B QSF-3/8-8-B SGS-M10X1,25 VABM-B10-25S-G38-10 153307 HGL-1/8-QS-6 VABM-B10-25S-G38-6-P3 NPQP-D-Q4-S8-FD-P10 QS-1/2-16 153031 153367 NPQP-Y-Q6-E-FD-P10 QSY-6H-4 QSLL-G1/2-12 QSML-6