Technical Data
Data Sheet N2685, Rev.-

GF3045TS-1 Power Schottky Module Bypass Diode

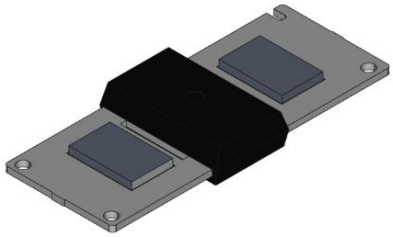

QC3Q

Features

- Low thermal resistance
- Lower forward voltage drop, low power loss
- Isolate Package design, ideal for heat dispersion
- High forward current capability
- Trench MOS Schottky technology
- Excellent anti-humidity
- Low profile package
- High forward surge capability
- All SMC parts are traceable to the wafer lot
- Additional electrical and life testing can be performed upon request

Mechanical Data

- Case: QC3Q
- High temperature soldering guaranteed
- Heated-tool welding 260℃,10 seconds
- Marking Code: GF3045TS-1

Maximum Ratings(limiting values, at 25 °C unless otherwise specified)

Characteristics	Symbol	Condition	Max.	Units
Peak Repetitive Reverse Voltage Working Peak Reverse Voltage DC Blocking Voltage	V_{RRM} V_{RWM} V_R	-	45	V
Average Rectified Forward Current	$I_{F\ (AV)}$	Tc=125°C, In DC	30	A
Peak One Cycle Non-Repetitive Surge Current	I_{FSM}	8.3 ms, half Sine pulse, T_J = 25 °C	350	A
Rating for fusing (t<8.3ms)	I^2t	T_J = 25 °C	500	A^2sec

Electrical Characteristics

Characteristics	Symbol	Condition	Typ.	Max.	Units
Forward Voltage Drop*	V_{F1}	@ 30A, Pulse, T_J = 25 °C	0.49	0.55	V
Reverse Current*	I_{R1}	@V_R = rated V_R T_J = 25 °C	0.02	0.20	mA
	I_{R2}	@V_R = rated V_R T_J = 100 °C	-	20	mA
Junction Capacitance	C_T	@V_R = 5V, T_C = 25 °C f_{SIG} = 1MHz	3680	-	pF

* Pulse width < 300 μs, duty cycle < 2%

Technical Data
Data Sheet N2685, Rev.-

Thermal-Mechanical Specifications

Characteristics	Symbol	Condition	Specification	Units
Junction Temperature	T_J	IN DC Forward Mode, without reverse bias, t ≤1 h	-55 to +200	°C
Storage Temperature	T_{stg}	-	-55 to +150	°C
Typical Thermal Resistance Junction to Case	$R_{\theta JC}$	-	1.5	°C/W

Ratings and Characteristics Curves

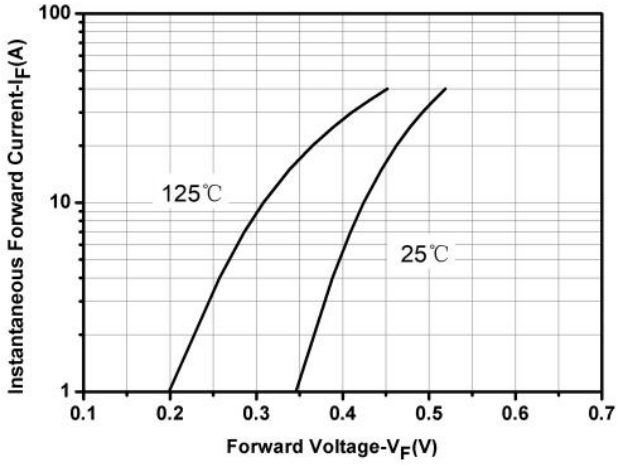

Fig.1-Typical Forward Voltage Characteristics

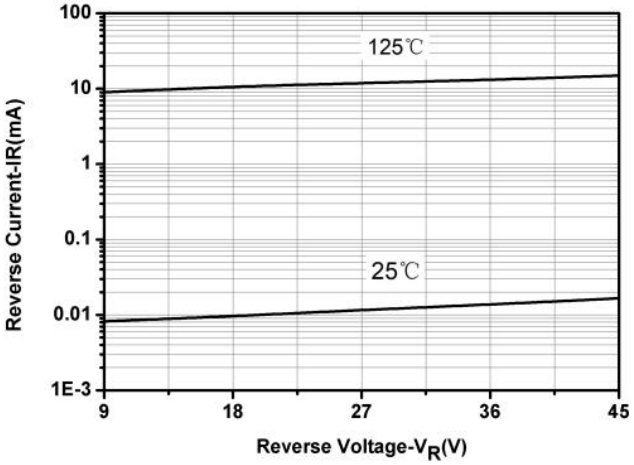

Fig.2-Typical Reverse Characteristics

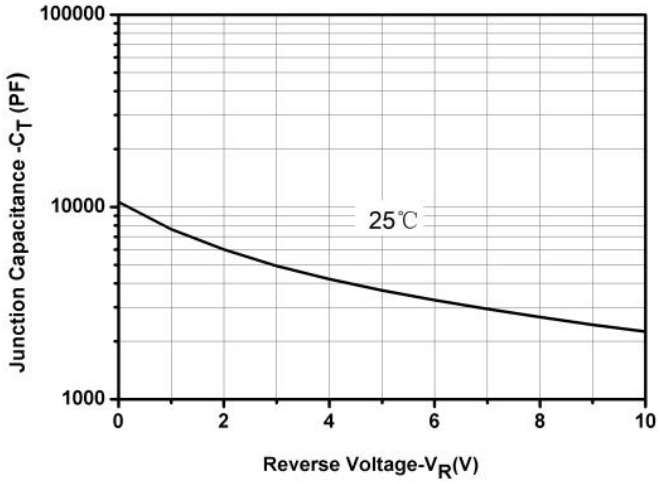

Fig.3-Capacitance vs. Reverse Voltage

Technical Data
Data Sheet N2685, Rev.-

Ordering Information

Device	Package	Shipping
GF3045TS-1	QC3Q	32pcs/Tube

Marking Diagram

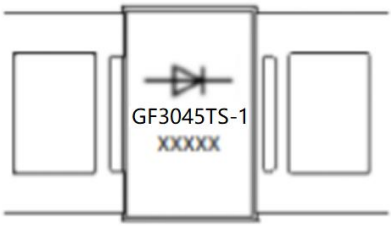

Where XXXXX is YYWWL

GF3045TS-1 = Device Code
YY = Year
WW = Week
L = Lot Number

Order P/N	Terminals	Additional
GF3045TS-1-S1	Tin Plated	None
GF3045TS-1-S2	Tin Plated	Solder Paste
GF3045TS-1-S3	Tin Plated	Solder Block
GF3045TS-1-N1	Nickel Plated	None
GF3045TS-1-N2	Nickel Plated	Solder Paste
GF3045TS-1-N3	Nickel Plated	Solder Block



Solder Paste



Solder Block

Tube Specification QC3Q (Millimeters)

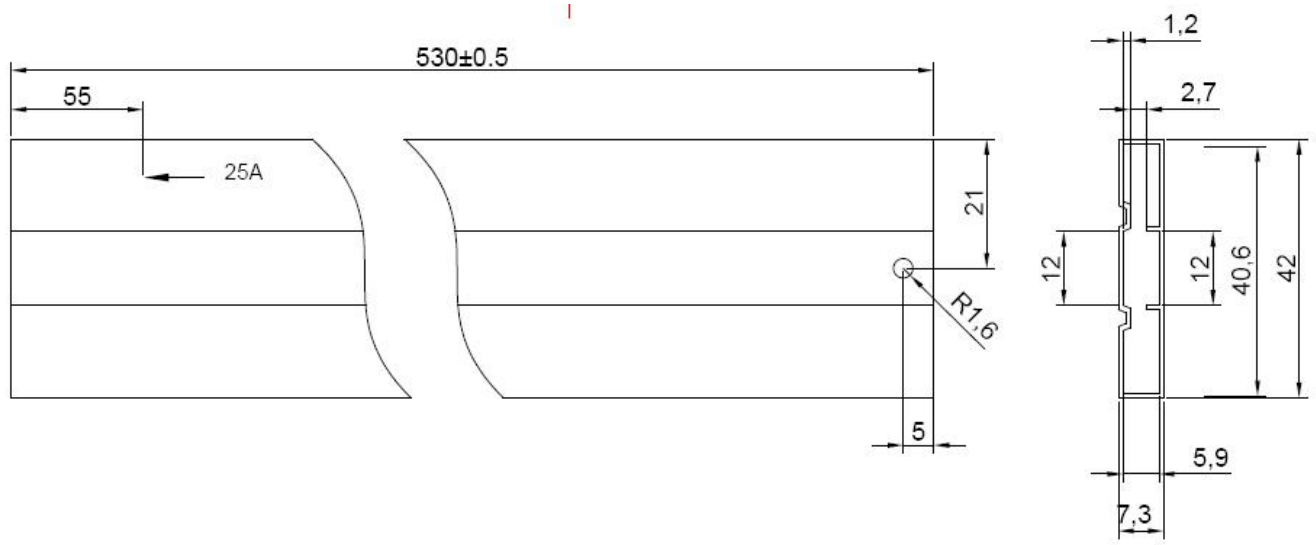

Mechanical Dimensions QC3Q (Millimeters)

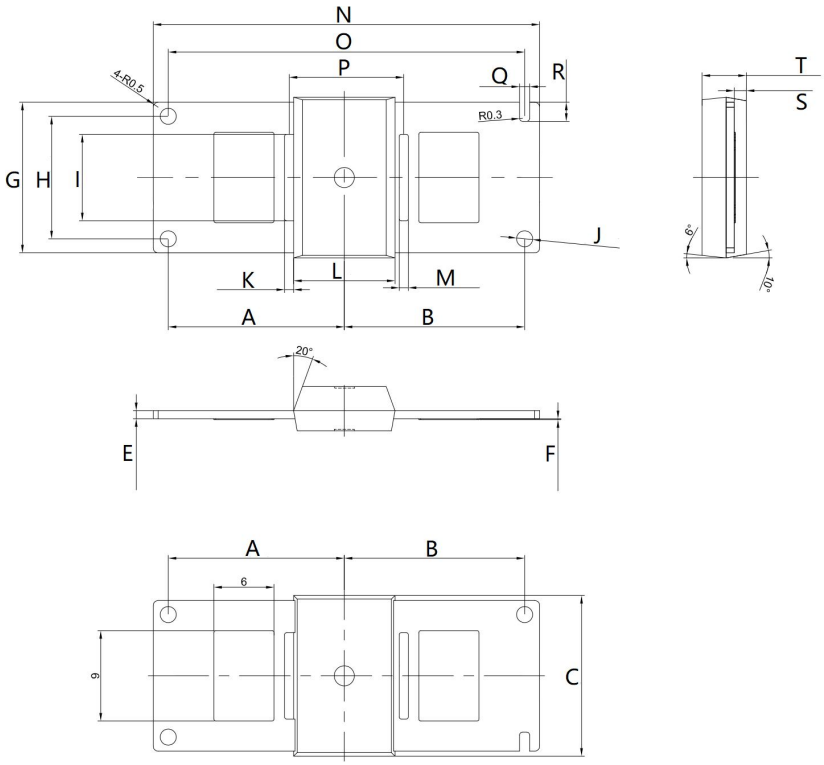

Symbol	Dimensions in millimeters		
	Min.	Typical	Max
A		17.54	
B		17.96	
C	15.90	16.00	16.10
E	0.77	0.80	0.83
F	0.08	0.10	0.12
G	14.90	15.00	15.10
H	12.15	12.20	12.25
I	8.55	8.60	8.65
J		1.60	1.70
K	0.86	0.90	0.93
L	10.00	10.10	10.20
M	0.87	0.90	0.93
N	38.40	38.50	38.60
O	35.45	35.50	35.55
P	11.32	11.42	11.52
Q		1.00	1.10
R		1.90	2.00
S	1.15	1.20	1.25
T	4.30	4.40	4.50

Technical Data
Data Sheet N2685, Rev.-

DISCLAIMER:
1- The information given herein, including the specifications and dimensions, is subject to change without prior notice to improve product characteristics. Before ordering, purchasers are advised to contact the SMC Diode Solutions sales department for the latest version of the datasheet(s).
2- In cases where extremely high reliability is required (such as use in nuclear power control, aerospace and aviation, traffic equipment, medical equipment , and safety equipment) , safety should be ensured by using semiconductor devices that feature assured safety or by means of users' fail-safe precautions or other arrangement .
3- In no event shall SMC Diode Solutions be liable for any damages that may result from an accident or any other cause during operation of the user's units according to the datasheet(s). SMC Diode Solution assumes no responsibility for any intellectual property claims or any other problems that may result from applications of information, products or circuits described in the datasheets.
4- In no event shall SMC Diode Solutions be liable for any failure in a semiconductor device or any secondary damage resulting from use at a value exceeding the absolute maximum rating.
5- No license is granted by the datasheet(s) under any patents or other rights of any third party or SMC Diode Solutions.
6- The datasheet(s) may not be reproduced or duplicated, in any form, in whole or part, without the expressed written permission of SMC Diode Solutions.
7- The products (technologies) described in the datasheet(s) are not to be provided to any party whose purpose in their application will hinder maintenance of international peace and safety nor are they to be applied to that purpose by their direct purchasers or any third party. When exporting these products (technologies), the necessary procedures are to be taken in accordance with related laws and regulations..

Unikeyic Electronics

Global Electronic Components Distributor

Click to view pricing, inventory, delivery, and lifecycle information:

SMC:

MB6F MBR30100 MBRF10100CT SDUR1040 83CNQ080 MBR4080CT MBRF2060CT SMBJ33CATR
151CMQ045 5.0SMCJ60CA S2M0120120K UG2KB100 SCT825B SF14G STB60100C BZT52B5V1S
CESD24VD5 MBRB10200CT MMSZ5261B S8ULCC36-2 SDURD1030 5.0SMCJ33A STD20100CE
MBR1550S MBR40200WT MBR60150CT SDURB860A SST24A-800BW 183NQ100R-1 3.0SMCJ22CA