Clevis flange
CRSNCS-80

Part number: 2895924

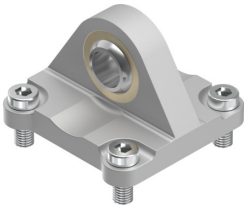

General operating condition

Data sheet

Feature	Value
Size	80
Based on norm	ISO 15552 (previously also VDMA 24562, ISO 6431, NF E49 003.1, UNI 10290)
Variants	High corrosion protection
Corrosion resistance class (CRC)	4 - Particularly high corrosion stress
LABS (PWIS) conformity	VDMA24364-B2-L
Suitability for the production of Li-ion batteries	Metals with more than 5% by mass of copper, zinc or nickel by mass are excluded from use. Exceptions are nickel in steel, chemically nickel-plated surfaces, printed circuit boards, cables, electrical plug connectors and coils
Ambient temperature	-40 °C ... 150 °C
Product weight	1173 g
Note on materials	RoHS-compliant
Mounting material	High-alloy stainless steel
Rod end bearing material	PTFE Stainless steel
Material of screws	High-alloy stainless steel

Unikeyic Electronics

Global Electronic Components Distributor

Click to view pricing, inventory, delivery, and lifecycle information:

FESTO:

153151 CRVZS-0.4 NPQP-T-Q8-E-FD-P10 QSF-3/8-8-B VABM-B10-25S-G38-10 VBQF-U-G14-E 153307 153367 NPQH-T-Q14-E-P10 NPQP-D-Q4-S8-FD-P10 VABM-B10-25S-G38-6-P3 QSML-6 153269 DSBC-80-20-D3-PPSA-N3 NPQP-LQ-R18-Q4-FD-P10 NPQP-LQ-R18-Q8-FD-P10 QSF-1/4-8-B SASC-P4-A-M8-A NPQP-Y-Q6-E-FD-P10 NPQP-Y-R12-Q12-FD QS-1/2-16 153031 QS-1/8-8-I QSLL-G1/2-12 QSS-8-F QSY-6H-4 HGL-1/8-QS-6 NPQP-L-Q10-E-FD-P10 QS-10H-6 SGS-M10X1,25