MICRO SWITCH
A DIVISION OF MINNEAPOLIS-HONEYWELL REGULATOR COMPANY
FREEPORT, ILLINOIS
FED. MFR. CODE 91929

SWITCH-BASIC

CATALOG LISTING
BZ-3YT
MS 25383-1

(M) BZ-3YT ISSUE 10

REPLACES

RELEASE NO.

BZ-3YT

M

DRAWING NUMBER

ISSUE

13	14
14	15
15	16

CHECK

REVISIONS

A	C.O. 9600	D.A.W. 22, NOV. '55
B	CO-14739	L S D 12 MAY 60
C	CO34300	R E R 3 APR 75
D	CO-69351-D	JWB 18 JUL 91
E	C O 77590	S A D 10 JUN 94
F	ECO 0002660	KRB 06 JAN 04

CHECK 25 NOV. 55 C.N.T.

CHECK 29 NOV. 55 G.C.H.

CHECK

DRAWN D.A.W. 22, NOV. '55

74-96

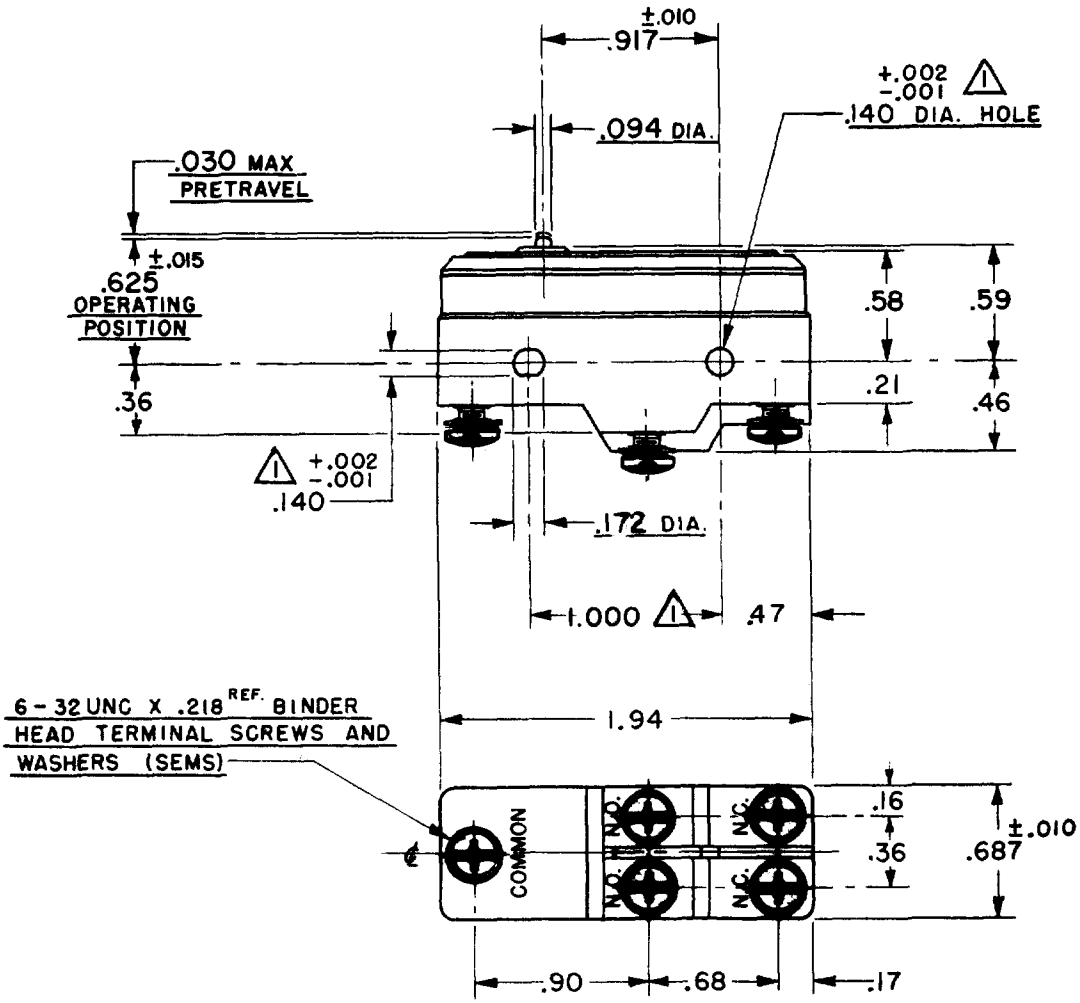

NOTE -
1 MOUNTING HOLES WILL ACCEPT PINS OR SCREWS OF .139 MAX. DIA. ON 1.000 ±.002 CENTERS

THIS DRAWING COVERS A PROPRIETARY ITEM AND IS THE PROPERTY OF MICRO SWITCH, A DIVISION OF HONEYWELL. THIS DRAWING IS NOT TO BE COPIED OR USED WITHOUT THE APPROVAL OF MICRO SWITCH.

CHARACTERISTICS

OPERATING FORCE ---------- 16-26 OZ

RELEASE FORCE ---------- 4 OZ. MIN

DIFFERENTIAL TRAVEL ------ .001-.004

OVERTRAVEL ---------- .005 MIN

ELECTRICAL DATA

CONTACT ARRANGEMENT
SINGLE POLE DOUBLE THROW
SPLIT CONTACT

UNDERWRITERS' LAB. INC. LISTED RATING
-L4- 5 A 250 VAC

SCALE -------FULL

DO NOT SCALE PRINT

UNLESS OTHERWISE SPECIFIED
DIMENSIONS ARE IN INCHES

TOLERANCES ARE:

ONE PLACE	(.0)	±.030
TWO PLACE	(.00)	±.015
THREE PLACE	(.000)	±.005
ANGLES		±

WEIGHT ---.074 LB

Unikeyic Electronics

Global Electronic Components Distributor

Click to view pricing, inventory, delivery, and lifecycle information:

Honeywell:

SZRMY21PAC110120V 3150U 00090147 LSZ4012 LSZ53 SSCDLNN001PDAA5 SSCDRNN100PG2A5 LSZ1MB SSCDRNT1.6BAAA3 V15H16-CZ300A02-K 14CX1 LSZ1UB LSZ55D SSCDANT030PASA5 SSCDRRN060MDAA5 SSCMRNN600MDAA5 TSCSMNN100PDUCV 1865-13G-LDN SSCDANN150PG2A3 SSCDRRN001PD2A5 SSCMANN006BGAA3 SZL-VL-S-B-N-M SZL-VL-S-G-N-M 3106 00030136 LSZ1R SSCDRRN005PD2A3 SSCMRRN005PD7A3 SZL-VL-E SZL-WLC-A-N SSCSNBN005PDAA5 SZL-WLC-A