Angle seat valve
VZXF-L-M22C-M-B-N34-160-H3B1-50-16

Part number: 1002536

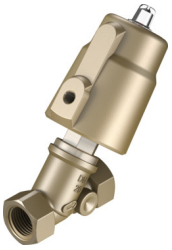

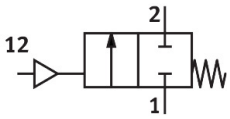

General operating condition

Data sheet

Feature	Value
Structural design	Poppet valve with piston actuator
Actuation type	Pneumatic
Sealing principle	Soft
Mounting position	Any
Type of mounting	Line installation
Cable connection	Threaded sleeve 3/4 NPT as per ANSI/ASME B 1.20.1
Nominal width	16 mm
Valve function	2/2, closed, monostable
Flow direction	Non-reversible
Medium pressure	0 MPa ... 1.6 MPa
Medium pressure	0 bar ... 16 bar
Nominal pressure of fitting PN	16
Exhaust air function	Without flow control option
Reset method	Mechanical spring
Type of control	Externally controlled
Pneumatic connection	Internal thread G1/8
Operating pressure	0.6 MPa ... 1 MPa
Operating pressure	6 bar ... 10 bar
Operating pressure	87 psi ... 145 psi
Symbol	00991367
Medium	Vapor Hydraulic fluid based on mineral oil Inert gas Mineral oil Water Filtered compressed air, 200 µm filter mesh Neutral liquids
Flow direction	Under valve seat, for gaseous and liquid media
Operating medium	Compressed air as per ISO 8573-1:2010 [7:4:4]
Max. viscosity	600 mm²/s
Temperature of medium	-10 °C ... 80 °C
Ambient temperature	-10 °C ... 60 °C
Flow rate Kv	5.2 m³/h
Note on materials	RoHS-compliant
LABS (PWIS) conformity	VDMA24364 zone III
Valve housing material	Red brass
Material number, fitting housing	CC499K

Feature	Value
Spindle seal material	NBR
Seat seal material	PTFE
Product weight	1300 g
Corrosion resistance class (CRC)	1 - Low corrosion stress
Drive housing material	Brass

Unikeyic Electronics

Global Electronic Components Distributor

Click to view pricing, inventory, delivery, and lifecycle information:

FESTO:

PUN-H-4X0,75-TBL SNC-63 CRVZS-0.4 QSS-8-F DSBC-63-320-D3-PPVA-N3 QSLV-G1/4-6 DSBC-80-320-D3-PPVA-N3 MSFW-110-50/60-DS QS-1/2-16 NPQH-T-G38-Q8-P10 NPQP-LQ-R18-Q4-FD-P10 NPQP-Y-R12-Q12-FD QSML-6 VBQF-U-G14-E DFM-63-100-P-A-KF DSBC-50-20-D3-PPSA-N3 DSBC-80-250-D3-PPSA-N3 NPQP-L-Q10-E-FD-P10 QH-1 1/2 QSML-3 VABM-L1-18W-G38-8-G DSNU-12-60-P-A NPQP-D-Q4-S8-FD-P10 NPQP-Y-Q6-E-FD-P10 QSLL-1/4-4 DSBC-32-50-D3-PPVA-N3 NPQP-LQ-R18-Q8-FD-P10 SPTE-V1R-Q3-V-2.5K DSBC-32-40-D3-PPVA-N3 N-1/8-P-6