Description

The IXFH34N65X3 use super junction technology and design to provide excellent RDS(ON) with low gate charge. This super junction MOSFET fits the industry's AC-DC SMPS requirements for PFC, AC/DC power conversion, and industrial power applications.

The IXFH34N65X3 meet the RoHS and Green Product requirement, 100% EAS guaranteed with full function reliability approved.

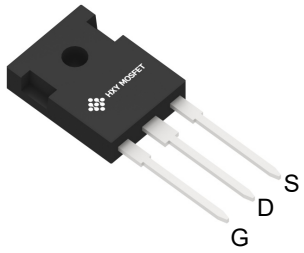

TO-247

Features

- Super Low Gate Charge
- 100% EAS Guaranteed
- Green Device Available
- Excellent CdV/dt effect decline
- Advanced trench gate super junction technology

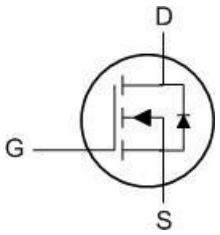

Ordering Part Number	Package	Qty(PCS)
IXFH34N65X3	TO-247	30

Maximum Ratings (T_C = 25 °C unless otherwise specifed)

Symbol	Parameter	Rating	Units
V_{DS}	Drain-Source Voltage	650	V
V_{GS}	Gate-Source Voltage	±30	V
I_D@T_C=25℃	Continuous Drain Current, V_{GS} @ 10V[1,6]	40	A
I_D@T_C=100℃	Continuous Drain Current, V_{GS} @ 10V[1,6]	29	A
I_{DM}	Pulsed Drain Current[2]	160	A
EAS	Single Pulse Avalanche Energy[3]	750	mJ
I_{AS}	Avalanche Current	---	A
P_D@T_C=25℃	Total Power Dissipation[4]	470	W
T_{STG}	Storage Temperature Range	-55 to 150	℃
T_J	Operating Junction Temperature Range	-55 to 150	℃
$R_{\theta JA}$	Thermal Resistance Junction-ambient[1]	41	℃/W
$R_{\theta JC}$	Thermal Resistance Junction-Case[1]	0.27	℃/W

Electrical Characteristics (at Tj = 25 °C, unless otherwise specified)

Symbol	Parameter	Conditions	Min.	Typ.	Max.	Unit
BV_{DSS}	Drain-Source Breakdown Voltage	V_{GS}=0V , I_D=250uA	650	---	---	V
$\triangle BV_{DSS}/\triangle T_J$	BV_{DSS} Temperature Coefficient	Reference to 25℃ , I_D=1mA	---	---	---	V/℃
$R_{DS(ON)}$	Static Drain-Source On-Resistance[2]	V_{GS}=10V , I_D=21.5A	---	75	90	mΩ
		V_{GS}=4.5V , I_D=21.5A	---	---	---	
$V_{GS(th)}$	Gate Threshold Voltage	V_{GS}=V_{DS} , I_D =250uA	3.2	---	4.5	V
$\triangle V_{GS(th)}$	$_{GS(th)}$ Temperature Coefficient		---	---	---	mV/℃
I_{DSS}	Drain-Source Leakage Current	V_{DS}=650V , V_{GS}=0V , T_J=25℃	---	---	5	uA
		V_{DS}=650V, V_{GS}=0V , T_J=150℃	---	1000	---	
I_{GSS}	Gate-Source Leakage Current	V_{GS}=±30V , V_{DS}=0V	---	---	±100	nA
gfs	Forward Transconductance	V_{DS}=20V , I_D=21.5A	---	30	---	S
R_g	Gate Resistance	V_{DS}=0V , V_{GS}=0V , f=1MHz	---	1	---	Ω
Q_g	Total Gate Charge	V_{DS}=480V , V_{GS}=10V , I_D=21.5A	---	84	---	nC
Q_{gs}	Gate-Source Charge		---	28	---	
Q_{gd}	Gate-Drain Charge		---	36	---	
$T_{d(on)}$	Turn-On Delay Time	VGS=10V, VDS=400V, RG=27Ω, ID=21.5A	---	89	---	ns
T_r	Rise Time		---	131	---	
$T_{d(off)}$	Turn-Off Delay Time		---	204	---	
T_f	Fall Time		---	69	---	
C_{iss}	Input Capacitance	V_{DS}=100V , V_{GS}=0V , f=1MHz	---	3445	---	pF
C_{oss}	Output Capacitance		---	134	---	
C_{rss}	Reverse Transfer Capacitance		---	0.6	---	

Diode Characteristics

Symbol	Parameter	Conditions	Min.	Typ.	Max.	Unit
I_S	Continuous Source Current[1,4]	V_G=V_D=0V , Force Current	---	---	40	A
V_{SD}	Diode Forward Voltage[2]	V_{GS}=0V , I_S=21.5A , T_J=25°C	0.7	0.9	1.1	V
t_{rr}	Reverse Recovery Time	IF=21.5 , di/dt=100A/μs , T_J=25°C	---	113	---	nS
Q_{rr}	Reverse Recovery Charge		---	0.6	---	nC

Note :

1.The data tested by surface mounted on a 1 inch² FR-4 board with 2OZ copper.

2.The data tested by pulsed , pulse width ≦ 300us , duty cycle ≦ 2%

3.The EAS data shows Max. rating . The test condition is TJ = 25Á,VDD=200V,VGS=10V,L=30mH

4.The power dissipation is limited by 150℃ junction temperature

5.The data is theoretically the same as I_D and I_{DM} , in real applications , should be limited by total power dissipation.

Typical Performance Characteristics

Fig 1. Output Characteristics (T_j=25℃)

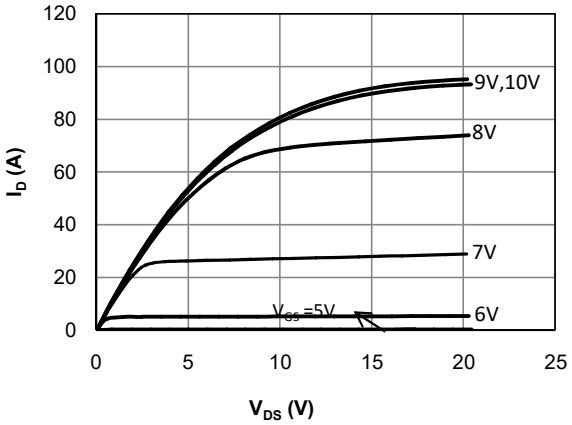

Fig 2. Output Characteristics (T_j=150℃)

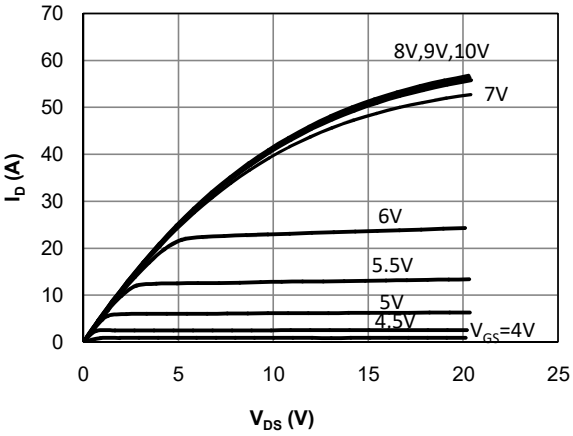

Fig 3: Transfer Characteristics

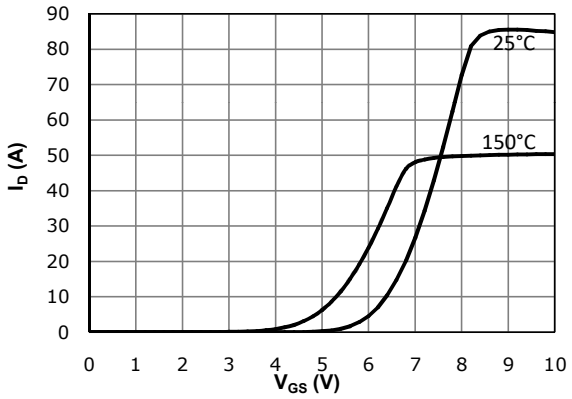

Fig 4: V_{TH} vs. T_j Temperature Characteristics

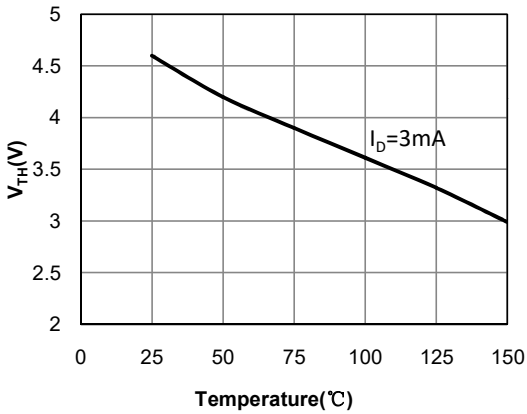

Fig 5: $R_{DS(on)}$ vs. I_{DS} Characteristics(T_j=25℃)

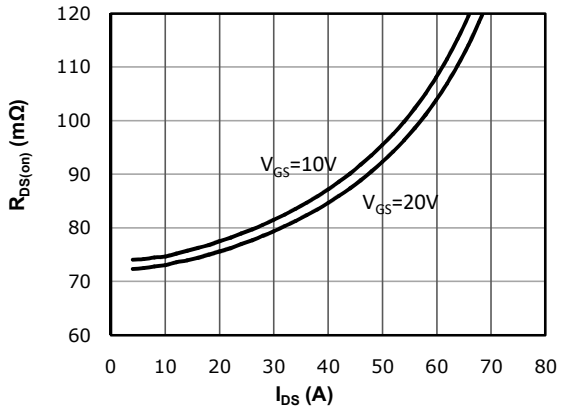

Fig 6: $R_{DS(on)}$ vs. Temperature

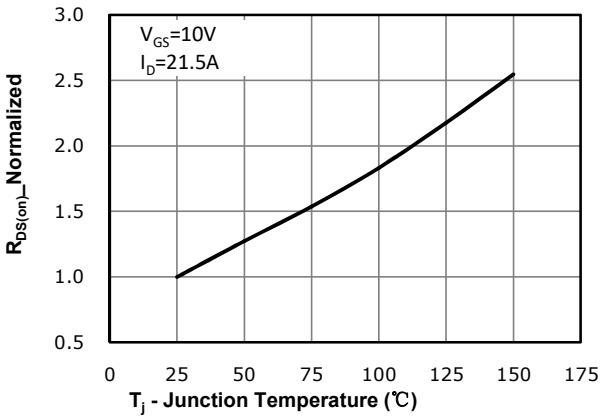

Fig 7: BV_{DSS} vs. Temperature

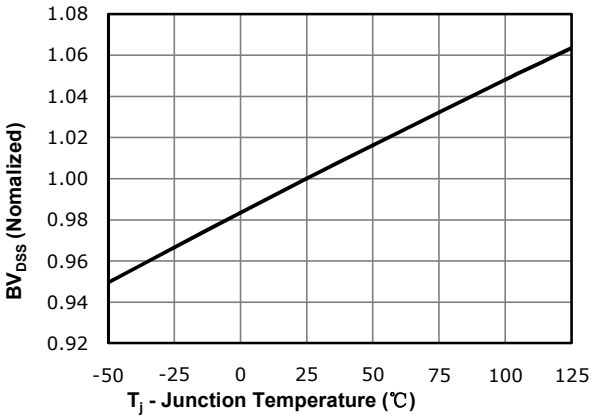

Fig 8: $R_{DS(on)}$ vs. Gate Voltage

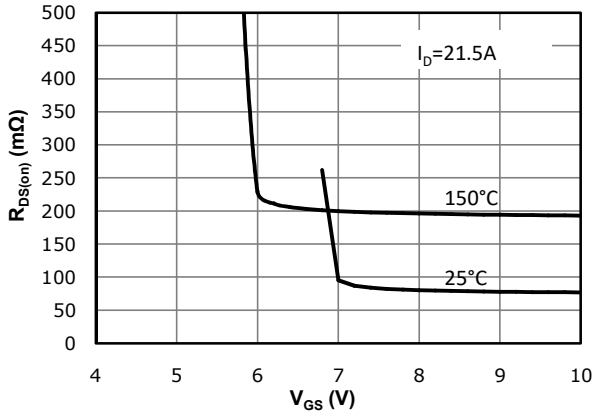

Fig 9: Body-diode Forward Characteristics

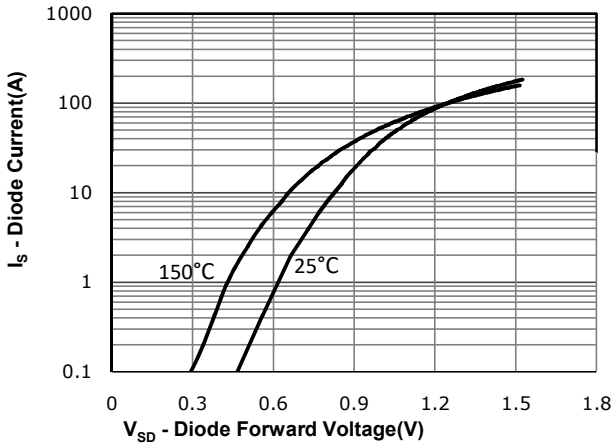

Fig 10: Gate Charge Characteristics

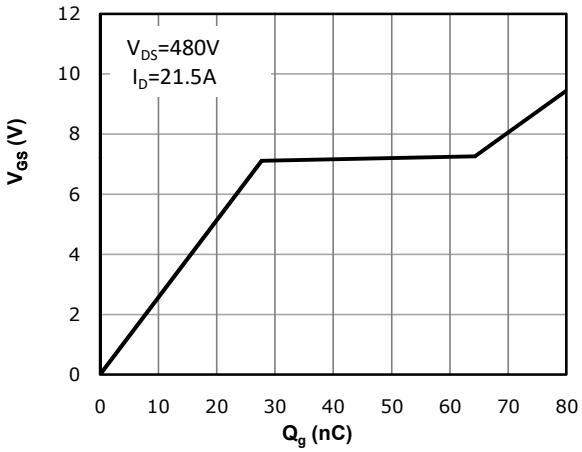

Fig 11: Capacitance Characteristics

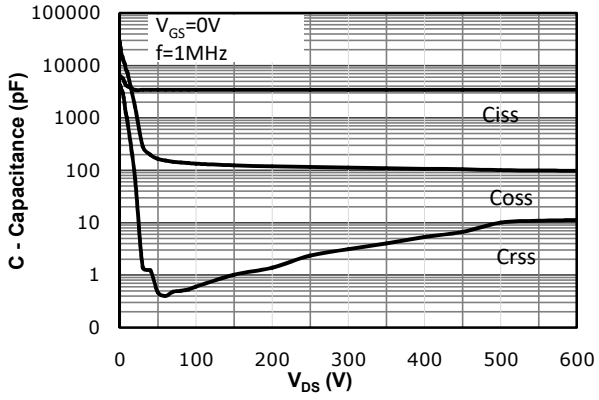

Fig 12: Safe Operating Area

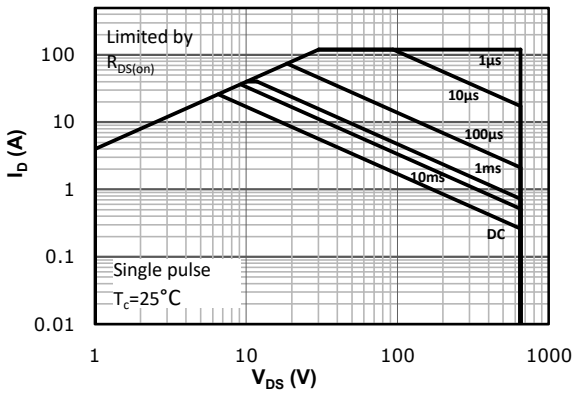

Fig 13: Max. Transient Thermal Impedance

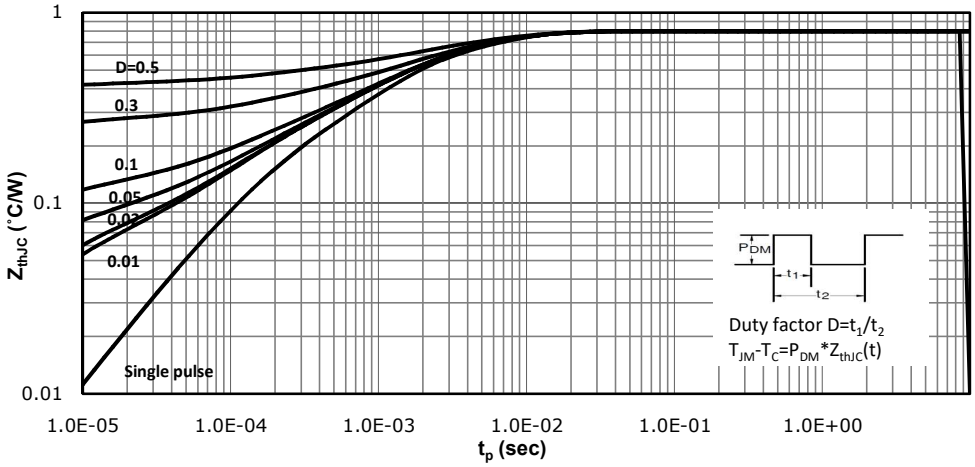

Test Circuit Schematic

Gate Charge Test Circuit & Waveform

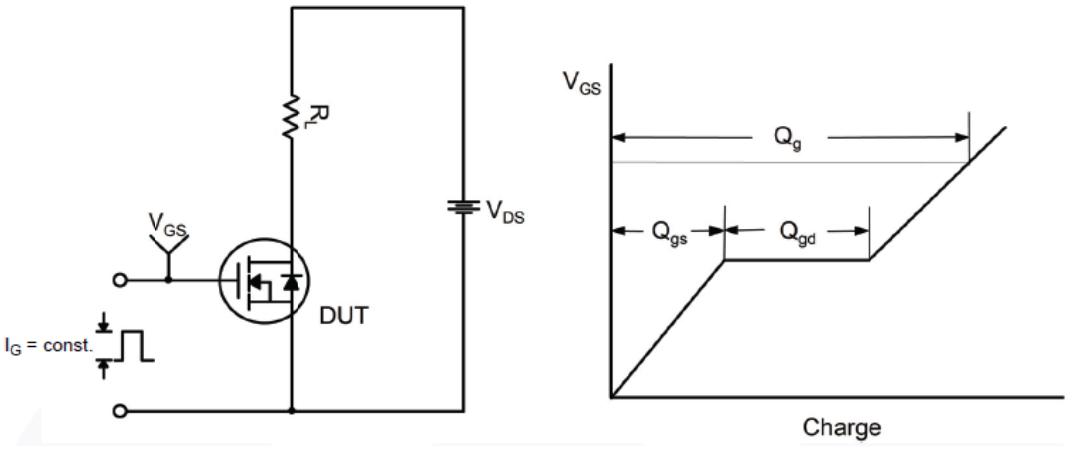

Switching Test Circuit & Waveforms

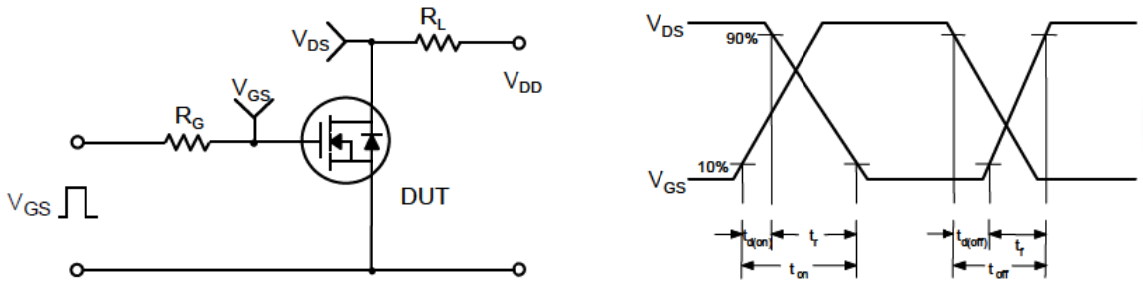

Unclamped Inductive Switching Test Circuit & Waveforms

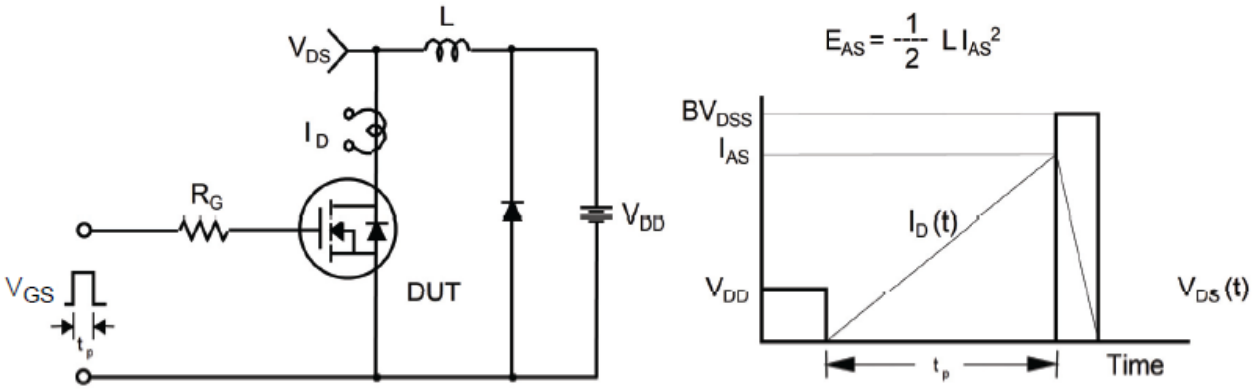

Package Dimensions

Package TO-247

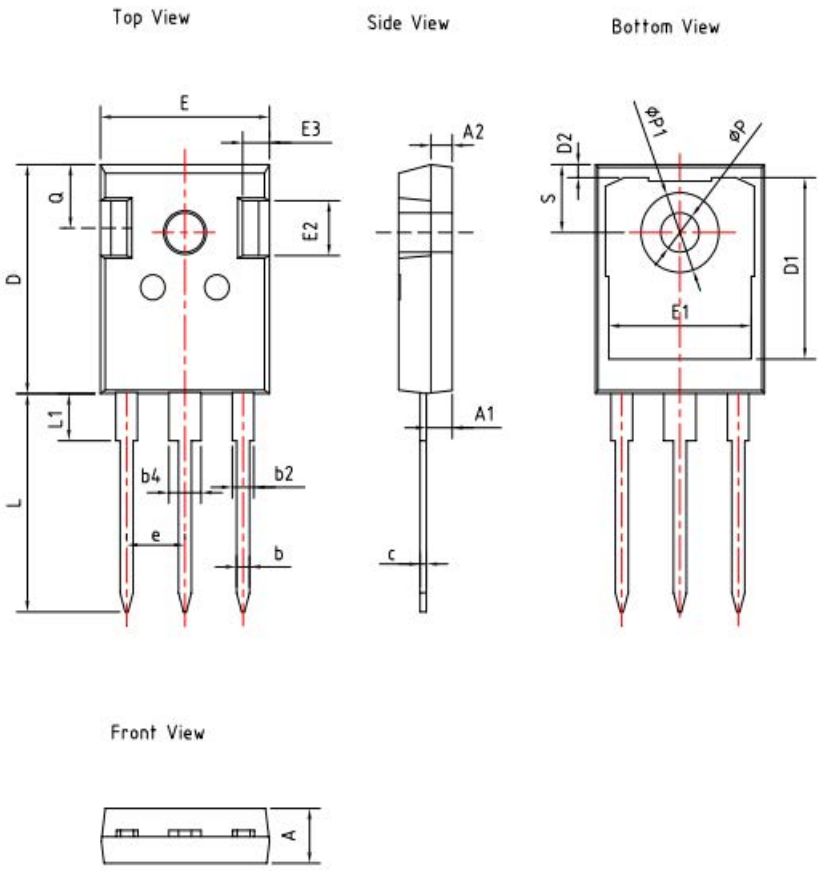

Dimension unit:[mm]			
SYMBOL	MIN	NOM	MAX
A	4.80	5.00	5.20
A1	2.21	2.41	2.61
A2	1.85	2.00	2.15
b	1.11	1.21	1.36
b2	1.91	2.01	2.21
b4	2.91	3.01	3.21
c	0.51	0.60	0.75
D	20.70	21.00	21.30
D1	16.25	16.55	16.85
D2	1.00	1.20	1.35
E	15.50	15.80	16.10
E1	13.00	13.30	13.60
E2	4.80	5.00	5.20
E3	2.30	2.50	2.70
e	5.44 BSC		
L	19.62	19.92	20.22
L1	-	-	4.30
ΦP	3.40	3.60	3.80
ΦP1	-	-	7.30
Q	5.40	5.80	6.20
S	6.20 BSC		

Attention

■ Any and all HUA XUAN YANG ELECTRONICS products described or contained herein do not have specifications that can handle applications that require extremely high levels of reliability, such as life-support systems, aircraft's control systems, or other applications whose failure can be reasonably expected to result in serious physical and/or material damage. Consult with your HUA XUAN YANG ELECTRONICS representative nearest you before using any HUA XUAN YANG ELECTRONICS products described or contained herein in such applications.

■ HUA XUAN YANG ELECTRONICS assumes no responsibility for equipment failures that result from using products at values that exceed, even momentarily, rated values (such as maximum ratings, operating condition ranges, or other parameters) listed in products specifications of any and all HUA XUAN YANG ELECTRONICS products described or contained herein.

■ Specifications of any and all HUA XUAN YANG ELECTRONICS products described or contained herein stipulate the performance, characteristics, and functions of the described products in the independent state, and are not guarantees of the performance, characteristics, and functions of the described products as mounted in the customer's products or equipment. To verify symptoms and states that cannot be evaluated in an independent device, the customer should always evaluate and test devices mounted in the customer's products or equipment.

■ HUA XUAN YANG ELECTRONICS CO.,LTD. strives to supply high-quality high-reliability products. However, any and all semiconductor products fail with some probability. It is possible that these probabilistic failures could
give rise to accidents or events that could endanger human lives, that could give rise to smoke or fire, or that could cause damage to other property. When designing equipment, adopt safety measures so that these kinds of accidents or events cannot occur. Such measures include but are not limited to protective circuits and error prevention circuits for safe design, redundant design, and structural design.

■ In the event that any or all HUA XUAN YANG ELECTRONICS products(including technical data, services) described or contained herein are controlled under any of applicable local export control laws and regulations, such products must not be exported without obtaining the export license from the authorities concerned in accordance with the above law.

■ No part of this publication may be reproduced or transmitted in any form or by any means, electronic or mechanical, including photocopying and recording, or any information storage or retrieval system, or otherwise, without the prior written permission of HUA XUAN YANG ELECTRONICS CO.,LTD.

■ Information (including circuit diagrams and circuit parameters) herein is for example only ; it is not guaranteed for volume production. HUA XUAN YANG ELECTRONICS believes information herein is accurate and reliable, but no guarantees are made or implied regarding its use or any infringements of intellectual property rights or other rights of third parties.

■ Any and all information described or contained herein are subject to change without notice due to product/technology improvement, etc. When designing equipment, refer to the "Delivery Specification" for the HUA XUAN YANG ELECTRONICS product that you intend to use.

Unikeyic Electronics

Global Electronic Components Distributor

Click to view pricing, inventory, delivery, and lifecycle information:

HXY MOSFET:

HAD8542ARZ HXY2101EI IRLML6246PBF HESDNC5VB1AF-B HMCP602-I/SN HXY2300MI MMBT3904T HT7540-1 MAX487ESA TPSMB28A-VR HXY8205ES BZT52C13 BZT52C3V3S HC4D20120A HOPA2340UA SS1045 SS510C SD15C SS5150B TPSMB100CA-VR HC3D10170A P6SMB200A SS10100 DTC143ZE HT7150 P6SMB33CA US2M P6SMB36CA PESD5V0S1BB SQJA04EP-T1_BE3