标 记 MARK	ECN编号/变更内容 ECN NO/DEFINITION	修 改 REVISE	日 期 DATE	核 准 APPROVE

CKI	DIM A	DIM B	DIM C
4	1.50	2.56	5.50
5	2.00	3.06	6.00
6	2.50	3.56	6.50
7	3.00	4.06	7.00
8	3.50	4.56	7.50
9	4.00	5.06	8.00
10	4.50	5.56	8.50
11	5.00	6.06	9.00
12	5.50	6.56	9.50
13	6.00	7.06	10.00
14	6.50	7.56	10.50
15	7.00	8.06	11.00
16	7.50	8.56	11.50
17	8.00	9.06	12.00
18	8.50	9.56	12.50
19	9.00	10.06	13.00
20	9.50	10.56	13.50
21	10.00	11.06	14.00
22	10.50	11.56	14.50
23	11.00	12.06	15.00
24	11.50	12.56	15.50
25	12.00	13.06	16.00
26	12.50	13.56	16.50
27	13.00	14.06	17.00
28	13.50	14.56	17.50
29	14.00	15.06	18.00
30	14.50	15.56	18.50
31	15.00	16.06	19.00
32	15.50	16.56	19.50

CKI	DIM A	DIM B	DIM C
33	16.00	17.06	20.00
34	16.50	17.56	20.50
35	17.00	18.06	21.00
36	17.50	18.56	21.50
37	18.00	19.06	22.00
38	18.50	19.56	22.50
39	19.00	20.06	23.00
40	19.50	20.56	23.50
41	20.00	21.06	24.00
42	20.50	21.56	24.50
43	21.00	22.06	25.00
44	21.50	22.56	25.50
45	22.00	23.06	26.00
46	22.50	23.56	26.50
47	23.00	24.06	27.00
48	23.50	24.56	27.50
49	24.00	25.06	28.00
50	24.50	25.56	28.50
51	25.00	26.06	29.00
52	25.50	26.56	29.50
53	26.00	27.06	30.00
54	26.50	27.56	30.50
55	27.00	28.06	31.00
56	27.50	28.56	31.50
57	28.00	29.06	32.00
58	28.50	29.56	32.50
59	29.00	30.06	33.00
60	29.50	30.56	33.50

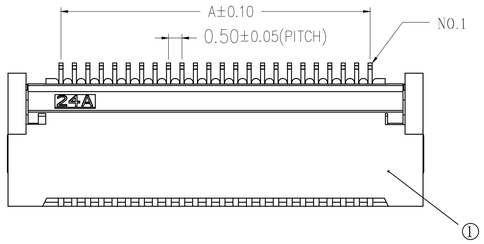

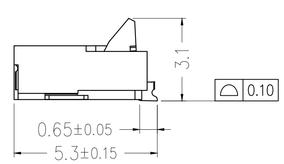

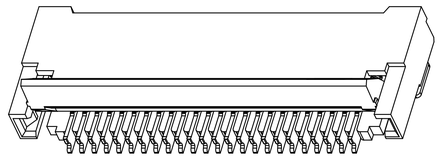

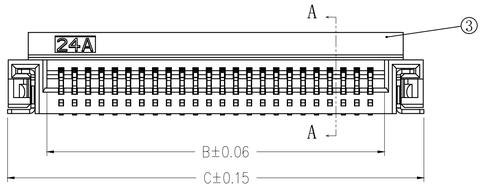

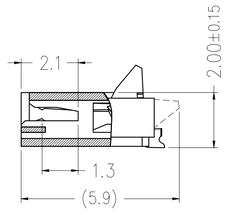

SECTION A-A

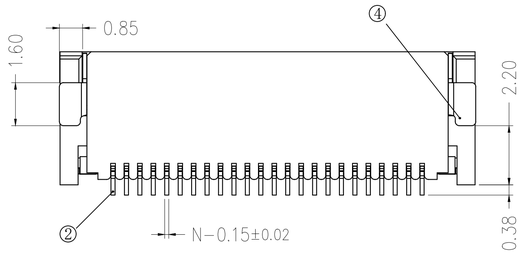

技术指标:

1.塑件表面应光洁、无毛边、无明显收缩、缺陷、裂纹等现象.(The surface of the plastic parts should be smooth, no rough edges, no obvious shrinkage, defects, cracks and other phenomena.)

2.温度范围(Temperature range): -40° C～+85° C.

3.额定电压(Rated voltage): 50V, AC/DC(=等效).

4.接触电阻(Contact resistance): ≤0.03Ω.

5.绝缘电阻(Insulation resistance):≥500MΩ

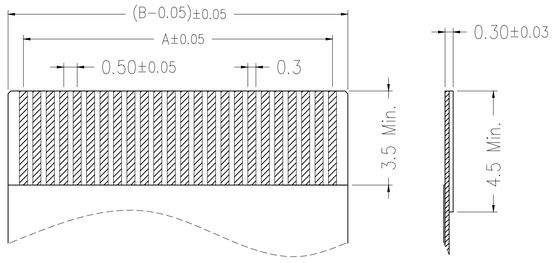

适用扁平线(Applicable Flat Cable)

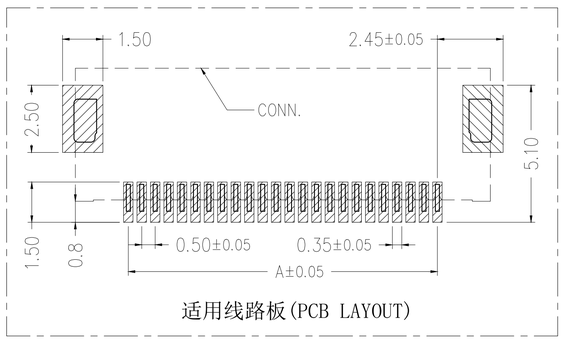

适用线路板(PCB LAYOUT)

2	端子	铜	点镀金	
1	胶芯	LCP	黑色	
序 号	品 名	材 质	电镀/颜色	备 注

深圳市虹成电子有限公司	品 名 TITLE	FPC座	
	料 号 PART NO	HC-FPC-0.5-26P-FHH20	
GENERAL TOLERANCES (UNLESS SPECIFIED)	比 列 SCALE	1:1	
X. ±.50 .XX ±.10 .X ±.20 .XXX ±.05 ANGLES ±1°	单 位 UNIT	MM	制 图 DRAW: AhYe
	张 数 PART NO	1 OF 1	审 核 CHECKED: 夏操云
	版 本 REV	A	批 准 APPROVE: 赵亮亮

Unikeyic Electronics

Global Electronic Components Distributor

Click to view pricing, inventory, delivery, and lifecycle information:

HC:

HC-PHB2.0-2x4AW HC-PHB2.0-2x5A HC-PM200-4.3H-2x6PS HC-PM254-8.5H-1x21PZ
HC-FPC-0.5-6P-CSH20 HC-USB2.0-L100-093P HC-USB3.0-C34-P HCZZ0001-2 HC-PM200-4.3H-2x8PS
HC-PZ254-11.5L-2x18PZ HC-USB3.0-C26 HCZZ0032-6 HC-FPC-0.5-40P-FH20 HC-PZ254-11.5L-1x20PZ
HCZZ0514-6 HC-PM254-8.5H-2x20PS HC-PM254-8.5H-2x30PZ HC-PZ127-7.2L-2x3PS
HC-PZ254-11.5L-1x10PZ HCZZ0451-4 HCZZ0576-5 HC-FPC-0.5-50P-FHH20 HC-PZ254-13.8L-1x6PWA
HC-FPC-0.5-10P-FH20 HC-FPC-0.5-24P-FH20 HC-USB3.0-L175-2X1-J HC-USB3.0-L257-J
HC-PM200-4.3H-2x20PZ HC-PM254-5.0H-2x10PZ HCZZ0451-6