ES1481-000 ✔ ACTIVE

HT-CT

TE Internal #: ES1481-000

Continuous, High Temperature, 2:1 Shrink Ratio, Green, 9.5mm [.375in] Expanded Inside Diameter, HT-CT, Printable Tubing

View on TE.com >

Identification & Labeling > Printable Tubing > Continuous Tube High Temperature HT-CT



Printable Tubing Type: **Continuous**

Printable Tubing Grade: **High Temperature**

Shrink Ratio: **2:1**

Primary Product Color: **Green**

Expanded Inside Diameter (Min): **9.5 mm [.375 in]**

All Continuous Tube High Temperature HT-CT (44)

Features

Product Type Features

Printable Tubing Type	Continuous
Printable Tubing Grade	High Temperature

Body Features

Shrink Ratio	2:1
Primary Product Color	Green

Dimensions

Expanded Inside Diameter (Min)	9.5 mm[.375 in]
Recovered Inside Diameter (Max)	4.8 mm[.187 in]
Compatible Cable Diameter Range	5.3 – 8.1 mm[.209 – .319 in]

Usage Conditions

Operating Temperature Range	-55 – 225 °C[-67 – 437 °F]

Packaging Features

Packaging Quantity	50

Product Compliance

For compliance documentation, visit the product page on TE.com>

EU RoHS Directive 2011/65/EU	Compliant
EU ELV Directive 2000/53/EC	Compliant
China RoHS 2 Directive MIIT Order No 32, 2016	No Restricted Materials Above Threshold
EU REACH Regulation (EC) No. 1907/2006	Current ECHA Candidate List: JUNE 2024 (241) Candidate List Declared Against: JAN 2024 (240) Does not contain REACH SVHC
Halogen Content	Low Bromine/Chlorine - Br and Cl < 900 ppm per homogenous material. Also BFR /CFR/PVC Free
Solder Process Capability	Not applicable for solder process capability

Product Compliance Disclaimer

This information is provided based on reasonable inquiry of our suppliers and represents our current actual knowledge based on the information they provided. This information is subject to change. The part numbers that TE has identified as EU RoHS compliant have a maximum concentration of 0.1% by weight in homogenous materials for lead, hexavalent chromium, mercury, PBB, PBDE, DBP, BBP, DEHP, DIBP, and 0.01% for cadmium, or qualify for an exemption to these limits as defined in the Annexes of Directive 2011/65/EU (RoHS2). Finished electrical and electronic equipment products will be CE marked as required by Directive 2011/65/EU. Components may not be CE marked.Additionally, the part numbers that TE has identified as EU ELV compliant have a maximum concentration of 0.1% by weight in homogenous materials for lead, hexavalent chromium, and mercury, and 0.01% for cadmium, or qualify for an exemption to these limits as defined in the Annexes of Directive 2000/53/EC (ELV). Regarding the REACH Regulations, TE's information on SVHC in articles for this part number is still based on the European Chemical Agency (ECHA) 'Guidance on requirements for substances in articles'(Version: 2, April 2011), applying the 0.1% weight on weight concentration threshold at the finished product level. TE is aware of the European Court of Justice ruling of September 10th, 2015 also known as O5A (Once An Article Always An Article) stating that, in case of 'complex object', the threshold for a SVHC must be applied to both the product as a whole and simultaneously to each of the articles forming part of its composition. TE has evaluated this ruling based on the new ECHA "Guidance on requirements for substances in articles" (June 2017, version 4.0) and will be updating its statements accordingly.

Compatible Parts

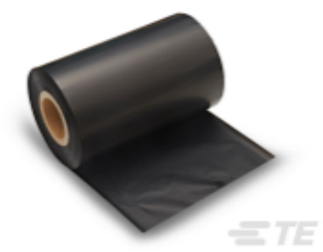

TE Part # 754073-000
TMS-RJS-RIBBON-4HT



TE Part # 1-2186577-1
T7112DS-SWARE-PRINTER



TE Part # EC9926-000
PRINTER-UNIVERSAL-REEL-HOLDER

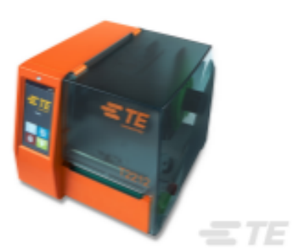

TE Part # 1-2186527-1
T2212-PRINTER



TE Part # 1-2186576-1
T7112DS-PRINTER

Also in the Series | HT-CT



Printable Tubing(45)

Documents

Product Drawings

HT-CT-50M-3/8-OUT-5

English

Datasheets & Catalog Pages

Printable Continuous Tubing

English

Cable Identification Product Shelf Life

English

Product Specifications

Product Specification

English

Instruction Sheets

Instruction Sheet (non U.S.)

English

Unikeyic Electronics

Global Electronic Components Distributor

Click to view pricing, inventory, delivery, and lifecycle information:

TE Connectivity:

1897725-2 2-521104-2 292206-2 917688-1 1393454-9 CPF0402B37K4E1 SBCHE64R7K 2005330-1
2380312-2 282680-1 3631B101LL 175977-2 1903112-2 3-1447221-5 RH73H2A40MKTN 1-962915-1
HSHC4508K2J TE50BR39J 2098557-4 2310537-1 ROX05SJ18R T4133012081-000 U5254-000005-030PA
170376-2 HT-CT-50M-1-OUT-0 MPT100C18RF SBCHE154R7K SMV1W220KJT 2-520263-2 354022KFT