ER9640-000 ✔ ACTIVE

TMS-CT

TE Internal #: ER9640-000

Continuous, Commercial, 3:1 Shrink Ratio, Blue, 3.2mm [.125in] Expanded Inside Diameter, TMS-CT, Printable Tubing

View on TE.com >

Identification & Labeling > Printable Tubing > CONTINUOUS TUBE MILITARY GRADE TMS-CT



Printable Tubing Type: **Continuous**

Printable Tubing Grade: **Commercial**

Shrink Ratio: **3:1**

Primary Product Color: **Blue**

Expanded Inside Diameter (Min): **3.2 mm [.125 in]**

All CONTINUOUS TUBE MILITARY GRADE TMS-CT (76)

Features

Product Type Features

Printable Tubing Type	Continuous
Printable Tubing Grade	Commercial

Body Features

Shrink Ratio	3:1
Primary Product Color	Blue

Dimensions

Expanded Inside Diameter (Min)	3.2 mm[.125 in]
Recovered Inside Diameter (Max)	1.07 mm[.042 in]
Compatible Cable Diameter Range	1.2 – 2.7 mm[.042 – .105 in]

Usage Conditions

Operating Temperature Range	-55 – 135 °C[-67 – 275 °F]

Printer/Label Features

Printer Technology	Thermal Transfer

Packaging Features

Packaging Quantity	50

Product Compliance

For compliance documentation, visit the product page on TE.com>

EU RoHS Directive 2011/65/EU	Compliant
EU ELV Directive 2000/53/EC	Compliant
China RoHS 2 Directive MIIT Order No 32, 2016	No Restricted Materials Above Threshold
EU REACH Regulation (EC) No. 1907/2006	Current ECHA Candidate List: JUNE 2024 (241) Candidate List Declared Against: JUNE 2024 (241) Does not contain REACH SVHC
Halogen Content	Not Low Halogen - contains Br or Cl > 900 ppm.
Solder Process Capability	Not applicable for solder process capability

Product Compliance Disclaimer

This information is provided based on reasonable inquiry of our suppliers and represents our current actual knowledge based on the information they provided. This information is subject to change. The part numbers that TE has identified as EU RoHS compliant have a maximum concentration of 0.1% by weight in homogenous materials for lead, hexavalent chromium, mercury, PBB, PBDE, DBP, BBP, DEHP, DIBP, and 0.01% for cadmium, or qualify for an exemption to these limits as defined in the Annexes of Directive 2011/65/EU (RoHS2). Finished electrical and electronic equipment products will be CE marked as required by Directive 2011/65/EU. Components may not be CE marked. Additionally, the part numbers that TE has identified as EU ELV compliant have a maximum concentration of 0.1% by weight in homogenous materials for lead, hexavalent chromium, and mercury, and 0.01% for cadmium, or qualify for an exemption to these limits as defined in the Annexes of Directive 2000/53/EC (ELV). Regarding the REACH Regulation, the information TE provides on SVHC in articles for this part number is based on the latest European Chemicals Agency (ECHA) 'Guidance on requirements for substances in articles' posted at this URL: https://echa.europa.eu/guidance-documents/guidance-on-reach

Compatible Parts



TE Part # 1-2186577-1
T7112DS-SWARE-PRINTER



TE Part # EC9926-000
PRINTER-UNIVERSAL-REEL-HOLDER

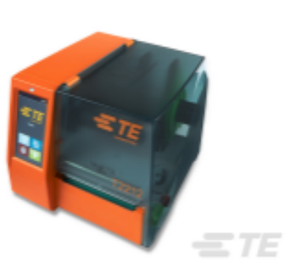

TE Part # 1-2186527-1
T2212-PRINTER



TE Part # 1-2186576-1
T7112DS-PRINTER

Also in the Series | TMS-CT



Printable Tubing(76)

Customers Also Bought

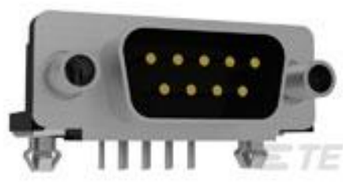

TE Part #5747840-6
HD-20 PLUG RA .318 FMS BD-LK S



TE Part #36151
PIDG R 22-16 COMM 22-18 MIL 6



TE Part #8-188275-6
MICRO-MATCH SMD FTE



TE Part #2274215-1
MINISAS HD 1X1 REC ASSY

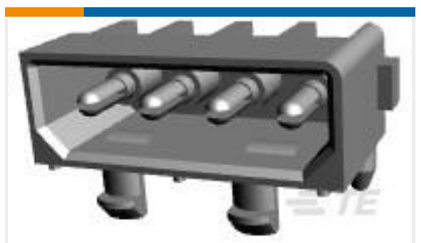

TE Part #770846-1
04P CMNL HDR ASSY R/A BLK HT



TE Part #5535089-5
ASSEMBLY,RECEPTACLE,EUROCARD, T

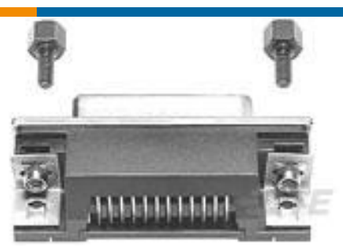

TE Part #554808-1
HDW KIT, STDOFF STUD METRIC



TE Part #5749181-1
Mini DIN, 4 pos, R/A, Shield



TE Part #5558065-1
MJ ASSY,10POS,R/A,LPF

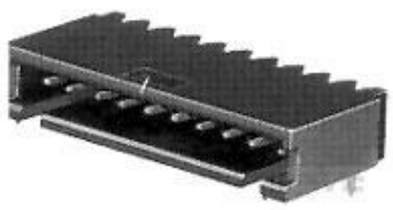

TE Part #5-103361-6
08 MODII HDR SRRA SHRD LF

Documents

Product Drawings

TMS-CT-50M-1/8-OUT-6

English

Datasheets & Catalog Pages

Printable Continuous Tubing

English

Cable Identification Product Shelf Life

English

Product Specifications

Product Specification

English

Instruction Sheets

Instruction Sheet (non U.S.)

English

Unikeyic Electronics

Global Electronic Components Distributor

Click to view pricing, inventory, delivery, and lifecycle information:

TE Connectivity:

1-962915-1 1393454-9 2005330-1 292206-2 HT-CT-50M-1-OUT-0 T4133012081-000 2310537-1 3631B101LL U5254-000005-030PA 170376-2 2098557-4 ROX05SJ18R SBCHE64R7K 2-521104-2 HSHC4508K2J MPT100C18RF RH73H2A40MKTN 2-520263-2 282680-1 3-1447221-5 354022KFT 917688-1 CPF0402B37K4E1 TE50BR39J 1897725-2 1903112-2 SBCHE154R7K 175977-2 2380312-2 SMV1W220KJT