http://hcdz2017.com/

标记 MARK	ECN编号/变更内容 ECN NO/DEFINITION	修改 REVISE	日期 DATE	核准 APPROVE

CKI	DIM A	DIM B	DIM C
4	3.00	5.06	11.10
5	4.00	6.06	12.10
6	5.00	7.06	13.10
7	6.00	8.06	14.10
8	7.00	9.06	15.10
9	8.00	10.06	16.10
10	9.00	11.06	17.10
11	10.00	12.06	18.10
12	11.00	13.06	19.10
13	12.00	14.06	20.10
14	13.00	15.06	21.10
15	14.00	16.06	22.10
16	15.00	17.06	23.10
17	16.00	18.06	24.10
18	17.00	19.06	25.10
19	18.00	20.06	26.10
20	19.00	21.06	27.10
22	21.00	23.06	29.10
24	23.00	25.06	31.10
25	24.00	26.06	32.10
26	25.00	27.06	33.10
28	27.00	29.06	35.10
30	29.00	31.06	37.10
32	31.00	33.06	39.10
35	34.00	36.06	42.10
36	35.00	37.06	43.10
40	39.00	41.06	47.10

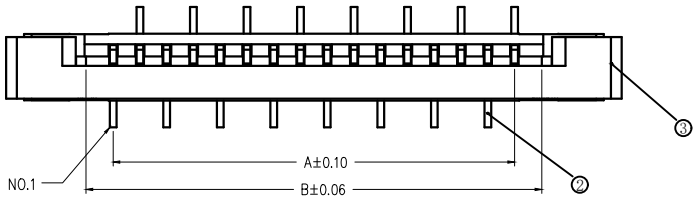

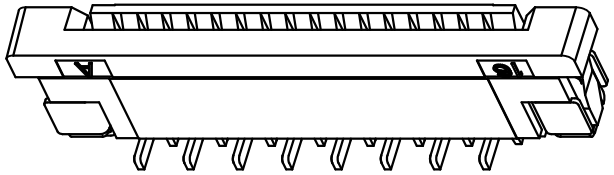

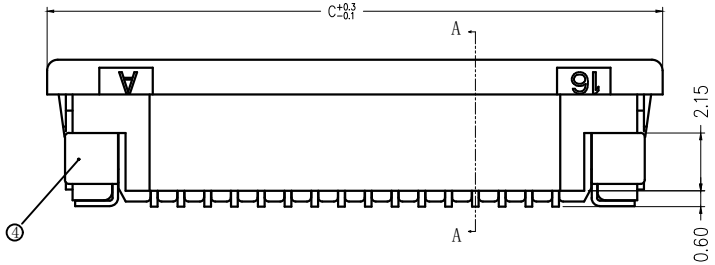

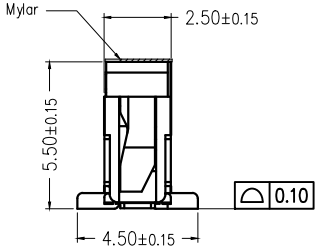

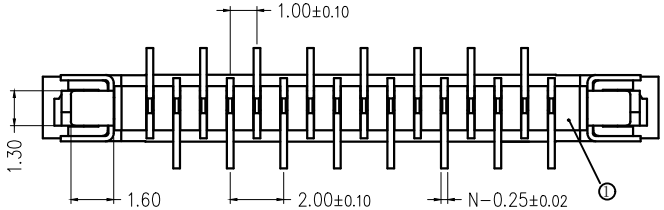

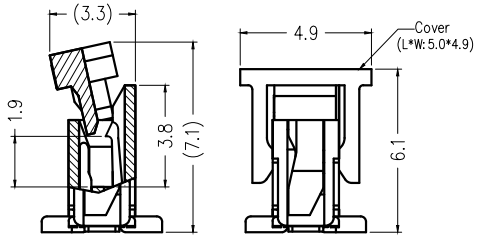

SECTION A-A　　WITH COVER

技术指标(Technical Index):

1. 塑件表面应光洁、无毛边、无明显收缩、 缺陷、裂纹等现象.
(The surface of the plastic parts should be smooth,no rough edges,no obvious shrinkage,defects,cracks and other phenomena.)
2. 温度范围(Temperature range): -40° C～+85° C.
3. 额定电压(Rated voltage): 50V, AC/DC(=等效).
4. 接触电阻(Contact resistance): ≤0.03Ω.
5. 绝缘电阻(Insulation resistance):≥500MΩ.

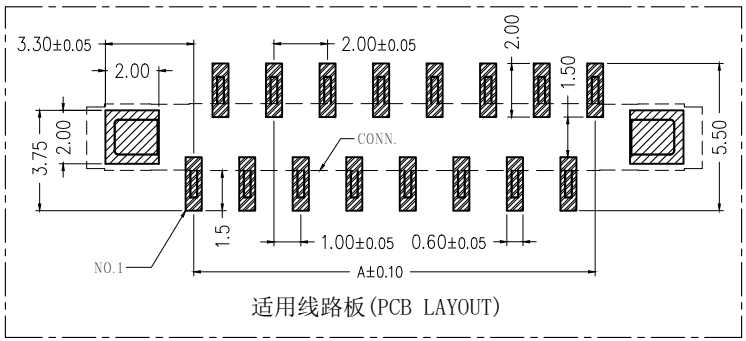

适用线路板(PCB LAYOUT)

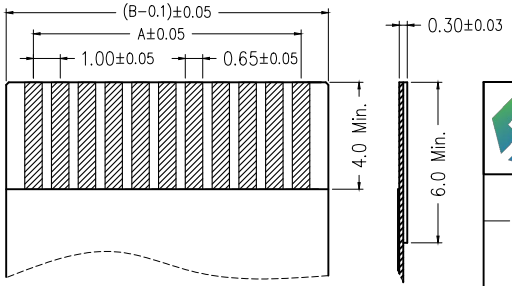

适用扁平线(Applicable Flat Cable)

序号	品名	材质	电镀/颜色	备注
2	端子	铜	镀锡	
1	胶芯	LCP	本色	

深圳市虹成电子有限公司	品名 TITLE	FPC座	
	料号 PART NO	HC-FPC-1.0-4P-LH25	
GENERAL TOLERANCES (UNLESS SPECIFIED)	比例 SCALE	1:1	
X. ±.50　.XX ±.10 .X ±.20　.XXX ±.05 ANGLES ±1°	单位 UNIT	MM	制图 DRAW: AhYe
	张数 PART NO	1 OF 1	审核 CHECKED: 夏操云
	版本 REV	A	批准 APPROVE: 赵亮亮

http://hcdz2017.com/

Unikeyic Electronics

Global Electronic Components Distributor

Click to view pricing, inventory, delivery, and lifecycle information:

HC:

HC-PM254-5.0H-2x10PZ HC-FPC-0.5-10P-FH20 HC-PZ254-11.5L-1x10PZ HCZZ0032-6 HCZZ0576-5
HC-PM254-8.5H-1x21PZ HC-PZ254-11.5L-2x18PZ HCZZ0514-6 HC-USB3.0-C26 HC-USB3.0-L257-J
HC-PHB2.0-2x4AW HC-PM200-4.3H-2x20PZ HC-PM200-4.3H-2x6PS HC-PZ254-13.8L-1x6PWA
HC-USB3.0-L175-2X1-J HCZZ0451-6 HC-PHB2.0-2x5A HC-PZ127-7.2L-2x3PS HCZZ0001-2
HC-USB3.0-C34-P HCZZ0451-4 HC-PM200-4.3H-2x8PS HC-FPC-0.5-40P-FH20 HC-FPC-0.5-50P-FHH20
HC-FPC-0.5-6P-CSH20 HC-PZ254-11.5L-1x20PZ HC-FPC-0.5-24P-FH20 HC-PM254-8.5H-2x20PS
HC-PM254-8.5H-2x30PZ HC-USB2.0-L100-093P