http://hcdz2017.com/

标 记 MARK	ECN编号/变更内容 ECN NO/DEFINITION	修 改 REVISE	日 期 DATE	核 准 APPROVE

PIN NO.	DIM. A	DIM. B	DIM. C	DIM. D
4	3.77	1.50	2.60	3.27
5	4.27	2.00	3.10	3.77
6	4.77	2.50	3.60	4.27
7	5.27	3.00	4.10	4.77
8	5.77	3.50	4.60	5.27
9	6.27	4.00	5.10	5.77
10	6.77	4.50	5.60	6.27
12	7.77	5.50	6.60	7.27
13	8.27	5.00	6.10	7.77
14	8.77	6.50	7.60	8.27
15	9.27	7.00	8.10	8.77
16	9.77	7.50	8.60	9.27
18	10.77	8.50	9.60	10.27
20	11.77	9.50	10.60	11.27
22	12.77	10.50	11.60	12.27
24	13.77	11.50	12.60	13.27
26	14.77	12.50	13.60	14.27
28	15.77	13.50	14.60	15.27
30	16.77	14.50	15.60	16.27
40	21.77	19.50	20.60	21.27
n	n*0.5+1.77	(n-1)*0.5	n*0.5+0.6	n*0.5+1.27



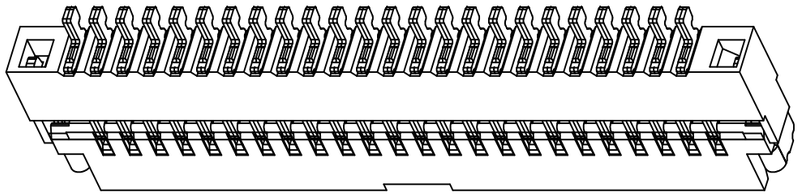

3D Drawing

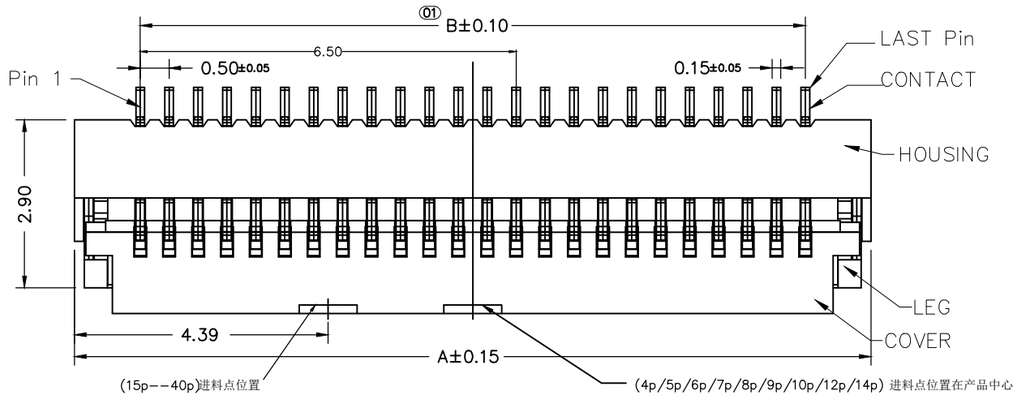

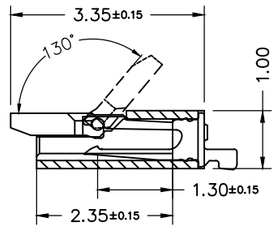

NOTES:
1. MATERIAL:
   HOUSING: LCP,COLOR: Natural
   COVER: LCP,COLOR: Black;
   CONTACT: COPPER ALLOY;
   LEG: COPPER ALLOY;
2. PLATING:
   CONTACT: GOLD OR TIN PLATED ON NICKEL OVERALL.
   LEG: TIN PLATED ON NICKEL OVERALL.
3. RATING:
   CURRENT RATING: 0.4A AC/DC
   VOLTAGE RATING: 50V AC/DC
   TEMPERATURE RANGE: -55℃~+85℃;

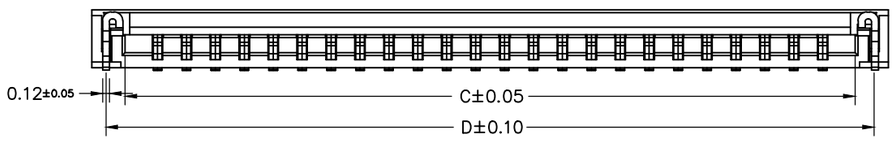

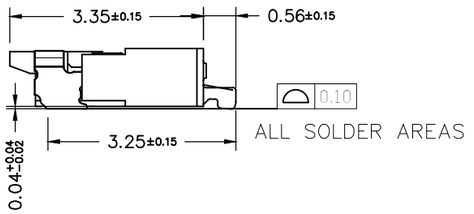

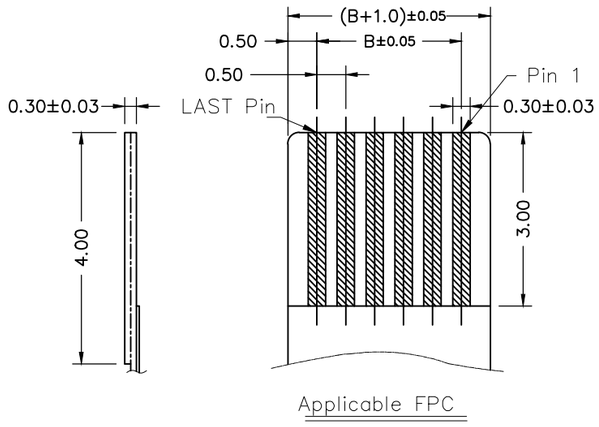

Applicable FPC

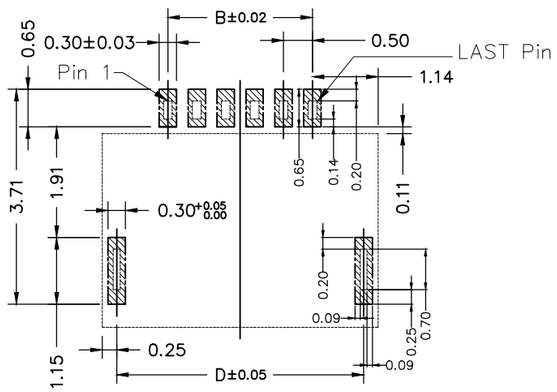

RECOMMEND PCB LAYOUT
TOLERANCE: ±0.05

序 号	品 名	材 质	电镀/颜色	备 注
2	端子	铜	点镀金	
1	基座	LCP	本色	

深圳市虹成电子有限公司		品 名 TITLE	FPC座		
		料 号 PART NO	HC-FPC-0.5-15P-FH10		
GENERAL TOLERANCES (UNLESS SPECIFIED)	比 列 SCALE	1:1			
X.X :±0.30 X.X° :±5°	单 位 UNIT	MM	制 图 DRAW	AhYe	
X.XX :±0.20 X.XX°:±2°	张 数 PART NO	1 OF 1	审 核 CHECKED	夏操云	
	版 本 REV	A	批 准 APPROVE	赵亮亮	

http://hcdz2017.com/

Unikeyic Electronics

Global Electronic Components Distributor

Click to view pricing, inventory, delivery, and lifecycle information:

HC:

HC-PM200-4.3H-2x6PS HC-PZ127-7.2L-2x3PS HCZZ0451-4 HC-PHB2.0-2x4AW HC-PM200-4.3H-2x20PZ
HC-PZ254-13.8L-1x6PWA HC-FPC-0.5-40P-FH20 HC-PM254-5.0H-2x10PZ HC-PM254-8.5H-2x30PZ
HC-USB3.0-C26 HC-FPC-0.5-10P-FH20 HC-PHB2.0-2x5A HC-PM254-8.5H-1x21PZ
HC-PZ254-11.5L-2x18PZ HC-USB3.0-L175-2X1-J HCZZ0451-6 HC-PZ254-11.5L-1x10PZ
HC-PZ254-11.5L-1x20PZ HC-USB3.0-L257-J HCZZ0514-6 HC-PM254-8.5H-2x20PS HC-USB2.0-L100-093P
HCZZ0032-6 HCZZ0576-5 HC-FPC-0.5-50P-FHH20 HC-USB3.0-C34-P HCZZ0001-2
HC-PM200-4.3H-2x8PS HC-FPC-0.5-24P-FH20 HC-FPC-0.5-6P-CSH20