ISZ0702NLSATMA1

N-SGT Enhancement Mode MOSFET

Description

The ISZ0702NLSATMA1 use advanced SGT MOSFET technology to provide low RDS(ON), low gate charge, fast switching and excellent avalanche characteristics.This device is specially designed to get better ruggedness and suitable.

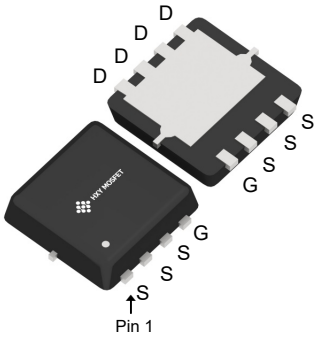

DFN3X3-8L

General Features

V_{DS} =60V I_D =100A

$R_{DS(ON)}$ < 4.8mΩ@ V_{GS}=10V

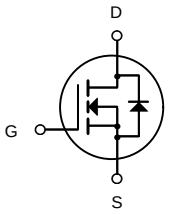

N-Channel MOSFET

Applications

Consumer electronic power supply Motor control

Synchronous-rectification Isolated DC

Synchronous-rectification applications

Package Marking and Ordering Information

Product ID	Pack	Brand	Qty(PCS)
ISZ0702NLSATMA1	DFN3X3-8L	HXY MOSFET	5000

Absolute Maximum Ratings at T_j=25°C unless otherwise noted

Parameter		Symbol	Value	Unit
Drain source voltage		V_{DS}	60	V
Gate source voltage		V_{GS}	±20	V
Continuous drain current	T_C=25°C	I_D	100	A
Continuous drain current	T_C=100°C	I_D	64	A
Pulsed drain current[1]		I_{DM}	385	A
Power dissipation		P_D	73.5	W
Single pulsed avalanche energy[2]		EAS	80	mJ
Operation and storage temperature		Tstg,Tj	-55 to 150	℃
Thermal resistance, junction-case		$R_{\theta JC}$	1.7	°C/W
Thermal resistance, junction-ambient[4)]		$R_{\theta JA}$	51	°C/W

Electrical Characteristics (T_J=25°C, unless otherwise noted)

Parameter		Symbol	Test Conditions	Min.	Typ.	Max.	Unit
Drain-Source Breakdown Voltage		$V_{(BR)DSS}$	V_{GS} = 0V, I_D = 250μA	60	-	-	V
Gate-body Leakage Current		I_{GSS}	V_{DS} = 0V, V_{GS} = ±20V	-	-	±100	nA
Zero Gate Voltage Drain Current	T_J=25°C	I_{DSS}	V_{DS} = 60V, V_{GS} = 0V	-	-	1	μA
	T_J=100°C			-	-		
Gate-Threshold Voltage		$V_{GS(th)}$	V_{DS} = V_{GS}, I_D = 250μA	1.2	1.7	2.5	V
Drain-Source On-Resistance[4]		$R_{DS(on)}$	V_{GS} = 10V, I_D = 21A	-	4.0	4.8	mΩ
			V_{GS} = 4.5V, I_D = 10A	-	5.2	6.6	
Forward Transconductance[4]		g_{fs}	V_{DS} = 10V, I_D = 21A	-	89	-	S
Input Capacitance		C_{iss}	V_{DS} = 30V, V_{GS} =0V, f =1MHz	-	2180	-	pF
Output Capacitance		C_{oss}		-	735	-	
Reverse Transfer Capacitance		C_{rss}		-	42	-	
Gate Resistance		R_g	f = 1MHz	-	1.8	-	Ω
Total Gate Charge		Q_g	V_{GS} = 10V, V_{DS} = 30V, I_D= 21A	-	35	-	nC
Gate-Source Charge		Q_{gs}		-	6.6	-	
Gate-Drain Charge		Q_{gd}		-	8.4	-	
Turn-On Delay Time		$t_{d(on)}$	V_{GS} =10V, V_{DD} = 30V, R_G = 3Ω, I_D= 21A	-	9.4	-	ns
Rise Time		t_r		-	8.4	-	
Turn-Off Delay Time		$t_{d(off)}$		-	32.5	-	
Fall Time		t_f		-	12.5	-	
Body Diode Reverse Recovery Time		t_{rr}	I_F=20A, dI/dt=100A/μs	-	50	-	ns
Body Diode Reverse Recovery Charge		Q_{rr}		-	20	-	nC
Diode Forward Voltage[4]		V_{SD}	I_S = 21A, V_{GS} = 0V	-	-	1.2	V
Continuous Source Current	T_C=25°C	I_S	-	-	-	100	A

Notes:

1. Repetitive rating, pulse width limited by junction temperature $T_{J(MAX)}$=150°C
2. The EAS data shows Max. rating . The test condition is V_{DD}=25V,V_{GS}=10V,L=0.1mH，I_{AS}=40A.
3. The data tested by surface mounted on a 1 inch2 FR-4 board with 2OZ copper, The value in any given application depends on the user's specific board design.
4. The data tested by pulsed , pulse width ≤ 300us , duty cycle ≤ 2%.
5. This value is guaranteed by design hence it is not included in the production test.

Typical Characteristics

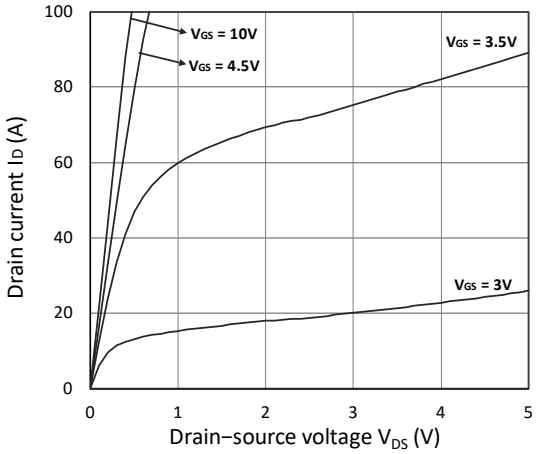

Figure 1. Output Characteristics

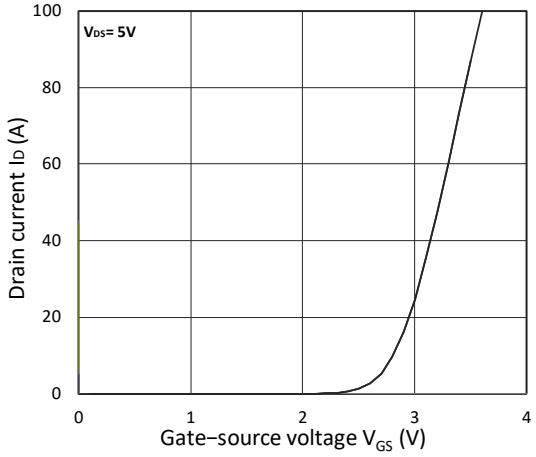

Figure 2. Transfer Characteristics

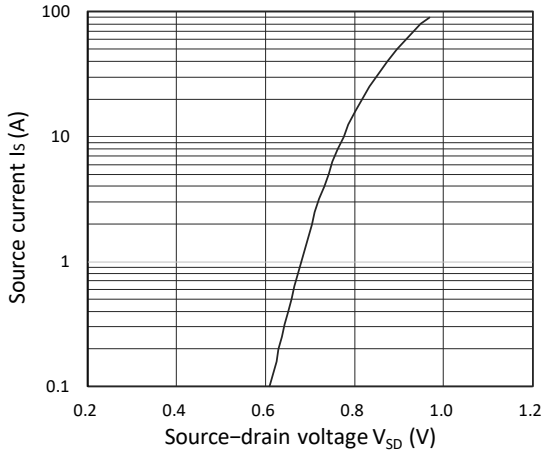

Figure 3. Forward Characteristics of Reverse

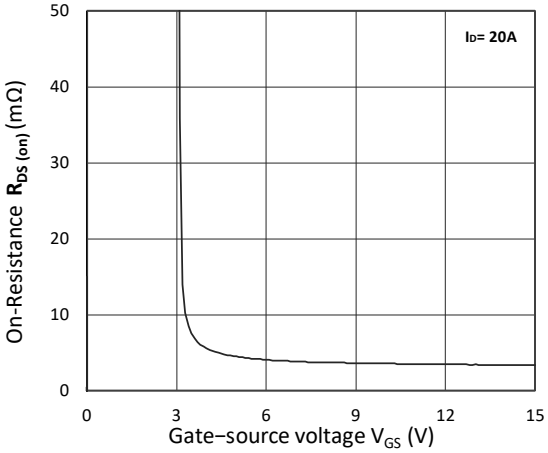

Figure 4. $R_{DS(ON)}$ vs. V_{GS}

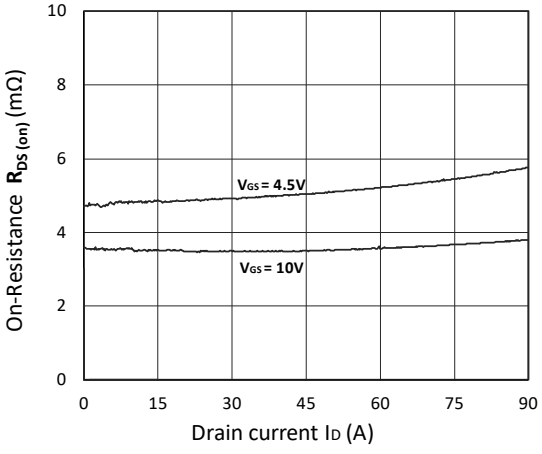

Figure 5. $R_{DS(ON)}$ vs. I_D

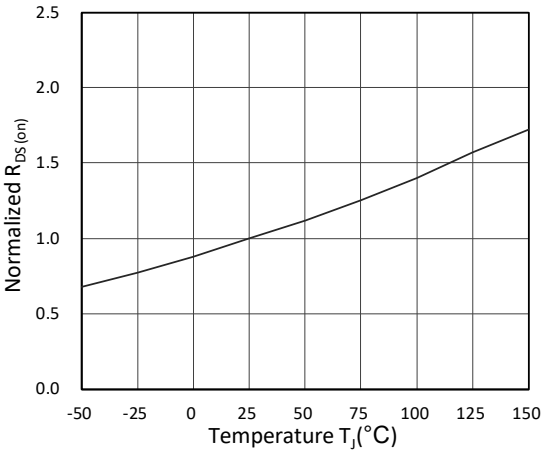

Figure 6. Normalized $R_{DS(on)}$ vs. Temperature

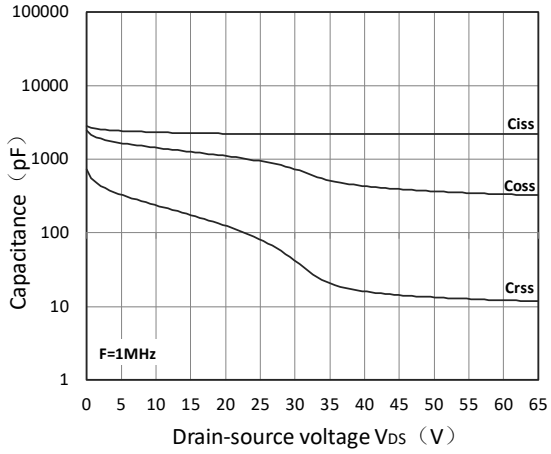

Figure 7. Capacitance Characteristics

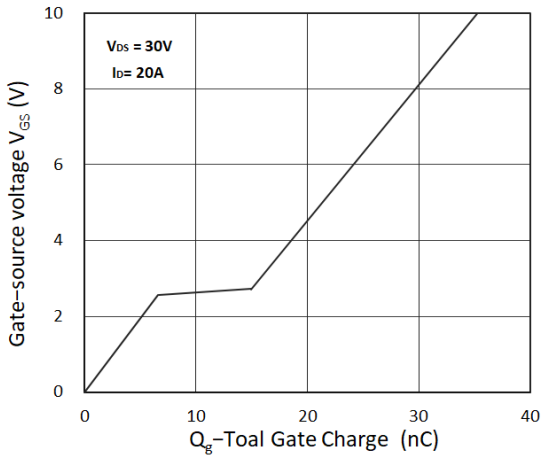

Figure 8. Gate Charge Characteristics

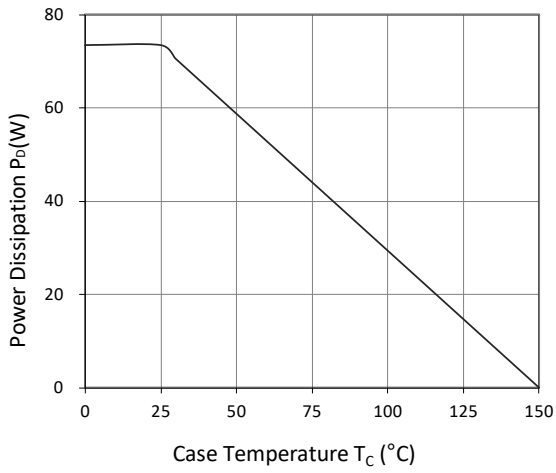

Figure 9. Power Dissipation

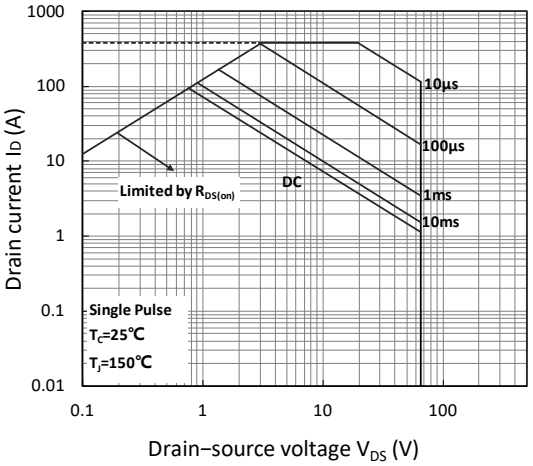

Figure10. Safe Operating Area

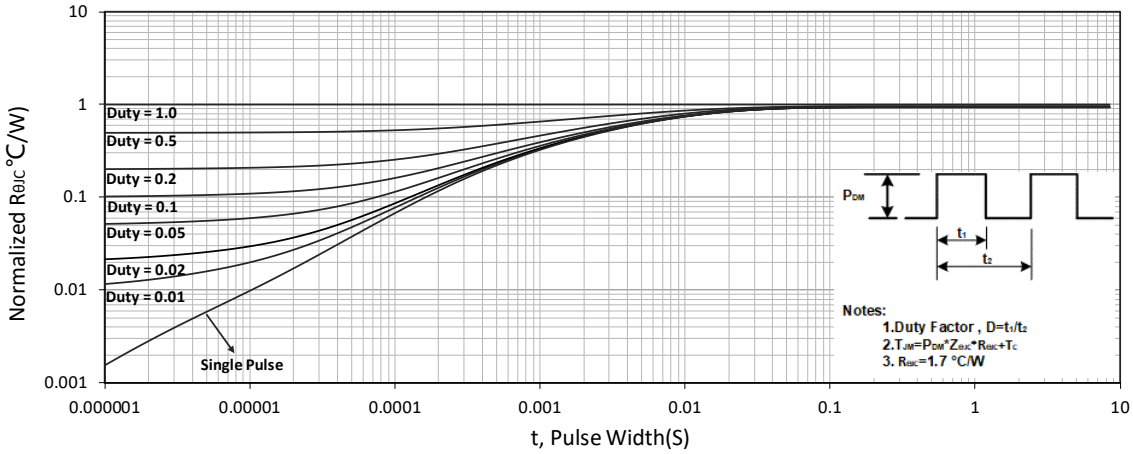

Figure 11. Normalized Maximum Transient Thermal Impedance

Test Circuit

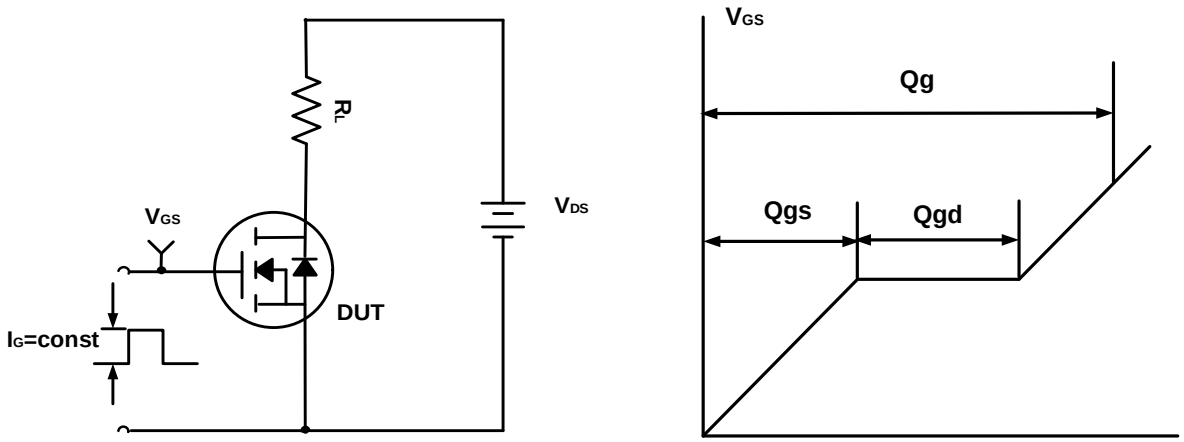

Figure A. Gate Charge Test Circuit & Waveforms

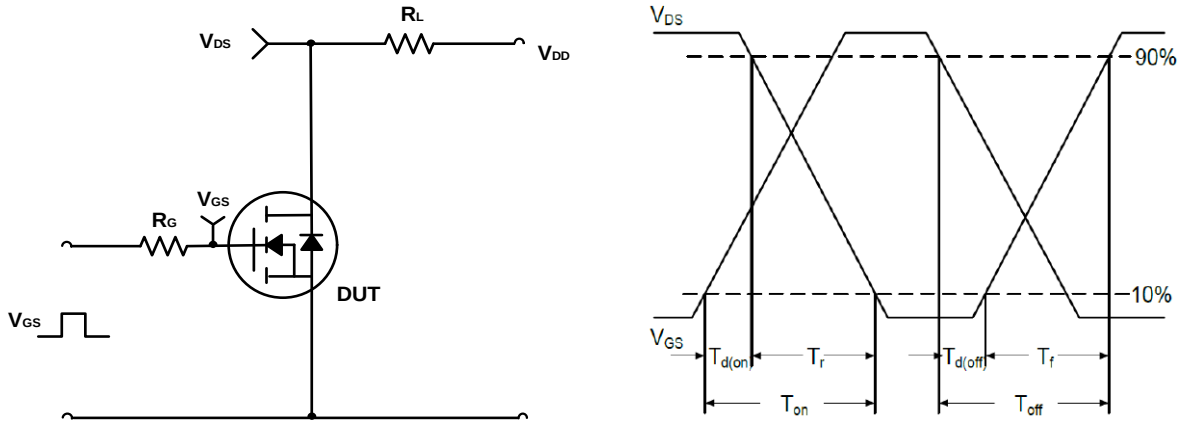

Figure B. Switching Test Circuit & Waveforms

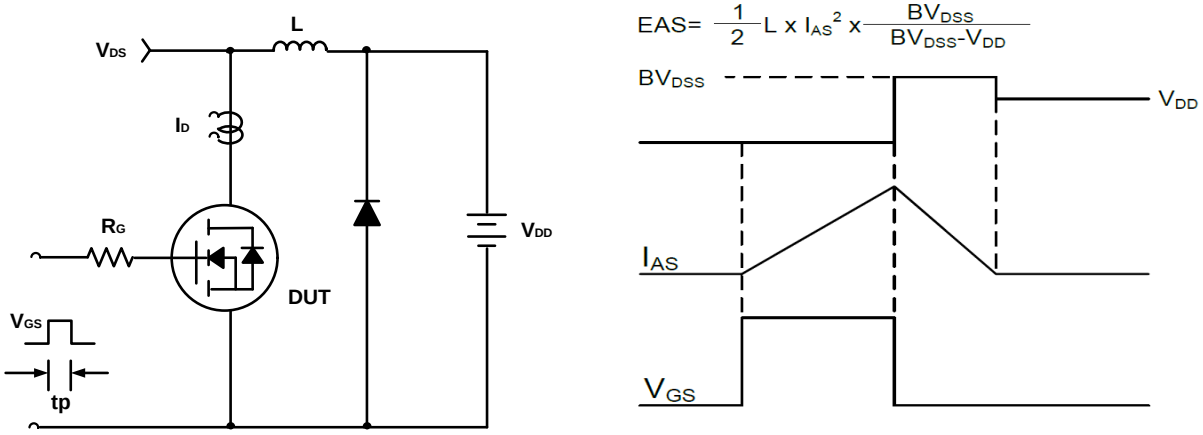

Figure C. Unclamped Inductive Switching Circuit & Waveforms

DFN3X3-8L Package Information

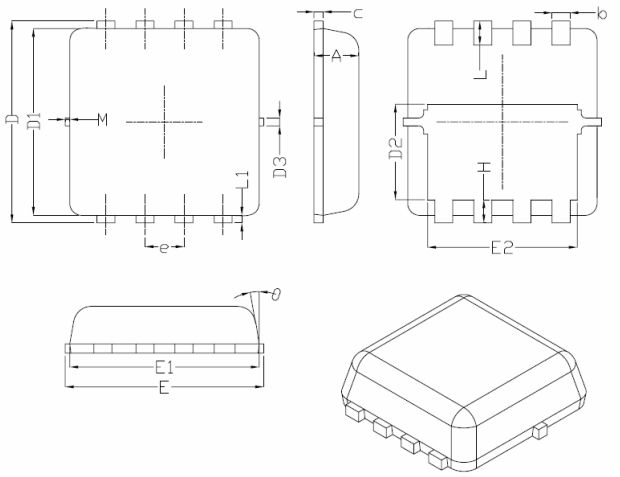

Symbol	Dimensions In Millimeters		
	Min.	Nom.	Max.
A	0.70	0.75	0.80
b	0.25	0.30	0.35
c	0.10	0.15	0.25
D	3.25	3.35	3.45
D1	3.00	3.10	3.20
D2	1.48	1.58	1.68
D3	-	0.13	-
E	3.20	3.30	3.40
E1	3.00	3.15	3.20
E2	2.39	2.49	2.59
e	0.65BSC		
H	0.30	0.39	0.50
L	0.30	0.40	0.50
L1	-	0.13	-
M	*	*	0.15
θ		10°	12°

Attention

■ Any and all HUA XUAN YANG ELECTRONICS products described or contained herein do not have specifications that can handle applications that require extremely high levels of reliability, such as life-support systems, aircraft's control systems, or other applications whose failure can be reasonably expected to result in serious physical and/or material damage. Consult with your HUA XUAN YANG ELECTRONICS representative nearest you before using any HUA XUAN YANG ELECTRONICS products described or contained herein in such applications.

■ HUA XUAN YANG ELECTRONICS assumes no responsibility for equipment failures that result from using products at values that exceed, even momentarily, rated values (such as maximum ratings, operating condition ranges, or other parameters) listed in products specifications of any and all HUA XUAN YANG ELECTRONICS products described or contained herein.

■ Specifications of any and all HUA XUAN YANG ELECTRONICS products described or contained herein stipulate the performance, characteristics, and functions of the described products in the independent state, and are not guarantees of the performance, characteristics, and functions of the described products as mounted in the customer’s products or equipment. To verify symptoms and states that cannot be evaluated in an independent device, the customer should always evaluate and test devices mounted in the customer’s products or equipment.

■ HUA XUAN YANG ELECTRONICS CO.,LTD. strives to supply high-quality high-reliability products. However, any and all semiconductor products fail with some probability. It is possible that these probabilistic failures could
give rise to accidents or events that could endanger human lives, that could give rise to smoke or fire, or that could cause damage to other property. When designing equipment, adopt safety measures so that these kinds of accidents or events cannot occur. Such measures include but are not limited to protective circuits and error prevention circuits for safe design, redundant design, and structural design.

■ In the event that any or all HUA XUAN YANG ELECTRONICS products(including technical data, services) described or contained herein are controlled under any of applicable local export control laws and regulations, such products must not be exported without obtaining the export license from the authorities concerned in accordance with the above law.

■ No part of this publication may be reproduced or transmitted in any form or by any means, electronic or mechanical, including photocopying and recording, or any information storage or retrieval system, or otherwise, without the prior written permission of HUA XUAN YANG ELECTRONICS CO.,LTD.

■ Information (including circuit diagrams and circuit parameters) herein is for example only ; it is not guaranteed for volume production. HUA XUAN YANG ELECTRONICS believes information herein is accurate and reliable, but no guarantees are made or implied regarding its use or any infringements of intellectual property rights or other rights of third parties.

■ Any and all information described or contained herein are subject to change without notice due to product/technology improvement, etc. When designing equipment, refer to the "Delivery Specification" for the HUA XUAN YANG ELECTRONICS product that you intend to use.

Unikeyic Electronics

Global Electronic Components Distributor

Click to view pricing, inventory, delivery, and lifecycle information:

HXY MOSFET:

BZT52C3V3S HC4D20120A HT7150 SD15C HOPA2340UA SS5150B TPSMB100CA-VR HXY2300MI HAD8542ARZ MMBT3904T SS510C SQJA04EP-T1_BE3 SS1045 BZT52C13 DTC143ZE HXY2101EI IRLML6246PBF US2M HC3D10170A P6SMB33CA PESD5V0S1BB HXY8205ES HESDNC5VB1AF-B SS10100 HMCP602-I/SN HT7540-1 MAX487ESA P6SMB200A P6SMB36CA TPSMB28A-VR