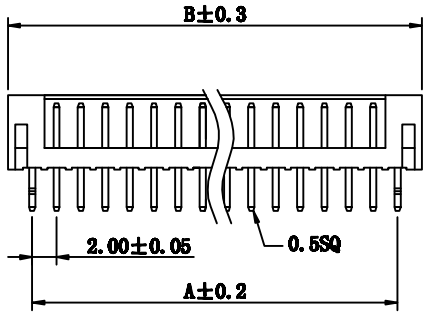

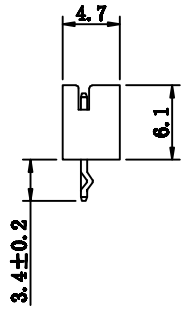

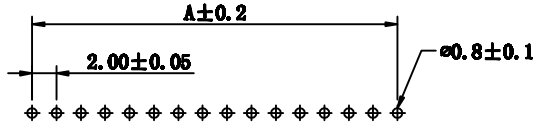

PCB Layout

SPECIFICATIONS

Current rating: 2A AC/DC
Voltage rating: 250V AC/DC
Contact resistance:20mΩ max.
Withstand voltage:800V AC/min
Insulation resistance:1000MΩ/min.
Temperature range:-25℃~+85℃
Applicable PC board thickness:0.031"~0.063"(0.8~1.6)

Material:

Post:Brass.Tin plated
Base:Nylon66,UL94V-0

Poles	Part No.	Dimension mm	
		A	B
2	2001S-2P	2.0	6.0
3	2001S-3P	4.0	8.0
4	2001S-4P	6.0	10.0
5	2001S-5P	8.0	12.0
6	2001S-6P	10.0	14.0
7	2001S-7P	12.0	16.0
8	2001S-8P	14.0	18.0
9	2001S-9P	16.0	20.0
10	2001S-10P	18.0	22.0
11	2001S-11P	20.0	24.0
12	2001S-12P	22.0	26.0
13	2001S-13P	24.0	28.0
14	2001S-14P	26.0	30.0
15	2001S-15P	28.0	32.0

TOLERANCE TABLE	
.0	±0.20
.00	±0.10
.000	±0.05

APPROVED:	DATE:	深圳市灿科盟实业有限公司 Ckmtw CHANKLEMENT INDUSTRYCO.,LTD
CHECKED:	DATE:	TITLE: 2001S-4P 打K 白色
DRAWN: LYF	DATE: 2011-01-11	CLIENT P/N C126365
		UNIT mm SCALE free
		FILE NO. W-2001S04P-K000 REV. A

Unikeyic Electronics

Global Electronic Components Distributor

Click to view pricing, inventory, delivery, and lifecycle information:

Ckmtw:

S152920020 B-2100S06P-B110 B-2100S16P-B110 F-FPC0M30P-A310 W-2510S04P-0000
B-2100S03P-A110 B-3100S24P-A110 D-DMR009PM-D002 B-2100S02P-A110 B-2100S32P-B110
B-3002S40P-0110 S082520012 S082540002 B-3100S30P-A110 DDMRH15PFE006 R-RJ45S08P-B000
B-2100R28P-B110 R-RJ45S08P-B200 S191020002 9-EDK0009P-0000 B-2100N06P-B111
B-2100S10P-A110 B-2202N10P-B121 F-FPC1M18P-A310 B-2200S07P-A120 B-2200S14P-A120
B-2201S50P-A120 B-3002S14P-0110 B-2102S50P-B120 B-2202R40P-A120